The Fort Wayne Sentinel.

VOL. XXVIII--NO. 196. FRIDAY, AUGUST 17, 1888. PRICE TWO CENTS

DeWald & Co.

One lot of Wash Goods Worth 12 1-2 Cents a yard, Will be Sold for 8 Cents a Yard.

GEORGE

DEWALD

AND

COMPANY.

LOCAL BRIEFS.

Wall papers have advanced in the east, but the City Book Store of Renner, Crataley & Co., are still selling at the old price. 56 Calhoun. 17-2t

The survivors of the 20th Indiana Veteran Volunteer association will hold their annual reunion at Monticello, Sept. 1st, that being the anniversary of the battle of Shantilly.

Headquarters for the finest Bread and Cakes in the city. Give us a trial and be convinced.
16-3t Star Grocery.

A new coach for the use of President Hughart is being built at the Grand Rapids and Indiana shops at Grand Rapids.

Special low prices on Dress Goods, Silks and Velvets. A lot of dress goods remnants at half price.
At the Boston Store.

The twenty-fifth anniversary of the organization of the Brotherhood of Locomotive engineers is being celebrated at Detroit, this week.

For a nice white Jefferson plug hat go to Fitch, Meyer & Co., 34 Calhoun street.

M. Bucker, of Fort Wayne, was yesterday granted an army pension by the government.

Remnant Sale at the BEE HIVE this week. Don't miss it.

The Plymouth *Democrat* remarks: "The electric light company's building has been completed and workmen are now busy putting in the engines and machinery, and it is the intention to start up by the first of September. Subscribers to the stock of the company have been notified that the first installment is due."

Bleached and unbleached table linens, towels toweling and bed spreads at special low prices.
At the Boston Store.

Adjutant-general Koontz Wednesday shipped $20,000 worth of camp and garrison supplies to Evansville, and yesterday shipped 1,700 caps for use at the encampment.

Fresh Fruits of the season received daily at the
16-3t Star Grocery.

Special -:- Order

ATTENTION! First parade of the Jeffersonian Club. 1,000 Men in Line.

FRIDAY, AUGUST 31.

The Uniform Hat, Cane and Badge now ready for delivery. Price complete, $1.50.

Sam, Pete & Max.

Headquarters for Campaign Goods, Etc., Etc.

Crayon Portraiture.

Portraits made to order and satisfaction guaranteed. A limited number of pupils will be taught the "art divine." Apply at once.

Sage Kingsbore
Artist.
84 Calhoun street. 15-tf

AN OCEAN HORROR!

Two Steamers Collide Off Cape Race and One Hundred and Thirty-two Persons Are Drowned.

NEW YORK, Aug. 17.—The steamer Wieland, of the Hamburg-American steamship line, which arrived here yesterday, has brought news of a terrible collision on the ocean, off Cape Race, between the steamships Geiser and Thingvalla, which occurred at 4 o'clock on the morning of Aug. 14th. The Geiser sunk in five minutes after the collision and 132 persons were drowned, the balance of the passengers and crew, about thirty-one in all, being saved.

The passengers of the Thingvalla and the survivors of the Geiser were transferred to the steamer Wieland, which came to the rescue, and were brought to this city yesterday.

LATER.

The correct list of the lost is 105 as given by Captain Muller, of the ill-fated steamship Geiser. She carried ninety-three passengers and a crew of forty-one. Of the passengers fourteen were saved and of the crew seventeen.

TELLING THE STORY.

The following graphic account was given by a young druggist named Jansen Chastberg, who was a passenger on board the "Thingvale," enroute to Galveston, Tex., with his sister:

"It was just about daylight and all, with the exceptions of myself and a few friends, were asleep when all of a sudden we heard scuffling feet on deck and then a crushing noise, and then for a moment all was still. In a second all the passengers were out of their berths and rushing for the companion way, screaming, and the din was deafening, particularly from the lower deck, where the people with families were located.

"After considerable difficulty I got on deck and rushed to see what the damage was, and just here I wish to state, most emphatically, that no whistles were blown on the Thingvale before the collision. I went to the front of the vessel and saw a gap of about twelve feet on the left side. The plates were rolled up and on top lay a part of the corpse of a man, and the whole stem was covered with blood and fragments of flesh, which were soon washed off by the waves.

"During this time there was a terrible rain storm. It was the cause of extreme darkness, greater than any fog. The Geiser began sinking rapidly and in eight or ten minutes passed out of sight. Then there was an effort made on our ship to lower the boats. It was fully twenty minutes before the boats were lowered. I saw three boats of the Geiser—one turned upside down, another smashed in the storm and a third had two men in it who were holding up a woman between them, who seemed to be dead. Several had life preservers on, but were swallowed up in the whirlpool made when the Geiser went down. A great number must have been drowned in their berths."

THE BLUE AND GRAY.

They Mingle Together in a Soldiers' Reunion in Texas.

SAN ANTONIO, Tex., Aug. 17.—The veterans' reunion was begun yesterday under the auspices of the Texas ex-Confederate association. About 3,000 veterans are at present camped in the beautiful San Pedro Springs park, two miles from the center of the city. The camp is under command of Gen. W. H. Young, of the United States army. The city is decorated in honor of the happy mingling of the blue and gray. The military post here is under command of Gen. David Stanley. The commander of the department at Tobas will take part in the grand parade. The reunion will continue three days.

MIDNIGHT ASSAULT.

A Discharged Employe Murderously Attacks His Foreman.

CHICAGO, Aug. 17.—Shortly after midnight, this morning, Foreman Bock, of the Forest Glenn Floral company, of the suburban town of Jefferson, was set upon by Albert Mincho, a discharged employe, who slashed him across the face and neck in numerous places, nearly severing the jugular vein and tearing out one eye. Bock's wounds are pronounced fatal.

The Beer Trust.

CHICAGO, Ill., Aug. 17.—The report that agents of English capitalists are at work among the brewers of this country trying to trying to organize a beer trust is emphatically denied by the Chicago brewers.

The mayor fined a colored lad, this morning for carrying a pistol.

THE BROTHERHOOD

Of Locomotive Engineers—They Convene at Detroit to Celebrate the Quarter-Centennial of Their Organization.

DETROIT, Aug. 17.—The Brotherhood of Locomotive Engineers here to-day celebrated the quarter-centennial of its organization. Detroit was the birthplace of the order. It is estimated that 2,000 members are now in the city. Delgations came from nearly all the states of the Union. Most of the officers are present, including Chief Engineer P. M. Arthur, First Grand Assistant Engineer Harry Hailes, and W. R. Robinson, of Vincennes, Ind., the first chief of the order and originator of the brotherhood. The idea of the meeting is an entirely social one.

A BIG ROW.

The Blaine Reception Involves the Republicans in Serious Trouble.

NEW YORK, Aug. 17.—Blaine's reception has not only kicked up a row among the republican managers and intensified the bitter feeling between the factions, but has also placed the republican national committee and the republican concern here generally in a bad way financially. From creditable reports it appears that the republican club laid down their parsimony during the reception. The concern was notorious nevertheless. It was believed that they would pay the just obligations for band music, ginger pop, etc. It appears, however, that impression was erroneous and the club has refused to come to time. When the committee of arrangements found this out they appealed to Foster, the president of the national league, but the appeal was only met by an emphatic response, "no funds." As a last resort the national republican committee was called upon to make good the deficiency and thereby prevent a scandal. The appeal, it is said, found the committee treasury almost empty. There was no other resource but to call a meeting of the executive committee which was held to-day. Levi P. Morton was hastily summoned from his costly residence at Rhinebeck, a conference with closed doors followed. Senator's Matt Quay, Garrett A. Hobart, of New Jersey, John C. New, Samuel Fessenden, J. Sloat Fassett, Col. Dudley, Tom Platte and Levi P. Morton were in attendance. It is said that Mr. Morton was informed that $20,000 in cash was needed to defray the outstanding obligations and if it could not be raised immediately there would be a great scandal. It is said that he cut the gordian knot by putting up his check on the spot, He is, however, reported to have sententiously asked what had become of the $50,000 which he had contributed almost immediately upon his nomination. Matt Quay's reply was very brief and to the point, "gone for protection literature"

J. W. Tribolet, of Bluffton, was in the city to-day.

Justice France to-day dismissed the nuisance case instituted against the owners of the canal. Justice France is to be commended for suppressing this spite work.

The fire department was called to the Yergen's stave factory, off of Superior street, by a harmless blaze at noon. En route the rear wheels of the hook and ladder truck turned over in collision with the street car rails on Main street. Tillersman Schrader leaped and saved himself. Morriatte's delivery wagon was damaged.

Saratoga Races.

SARATOGO, Aug. 17.—First race, three-quarters of a mile, Remsen won, Tessa K. second, Navigation third. Time, 1:20¼.

Second race, one mile, Terra Cotta won, Maia second, Boccaccia, third. Time, 1:47¼.

Third race, a mile and three-sixteen, MacBeth won, Joseph second, and Tenday third; time 2.07¾.

Fourth race, three-fourths of a mile; Jac A won, Mentbloom second, Dynamite third; time 1.18¾.

Personal Mention.

The Huntington *Democrat* says: Mrs. Mahin, of Fort Wayne, is the guest of her sister, Mrs. J. H. Mishler.

Mrs. Theresa Koenig returned to Fort Wayne to-day af er a visit with her brother and family.

Miss Nellie Richie and sister, of Fort Wayne, are the guests of Miss Bessie Hewitt this week.

Mrs. A. Kalbacher, of Fort Wayne, is visiting her daughter, who is one of the sisters in the Catholic school here.

The Toledo Sheriff Dead

TOLEDO, Aug. 17.—Dr. W. W. Cullison, the sheriff of Lucas county, died at 7:37 o'clock yesterday morning, of ap poplexy. His succcessor is ex-Sheriff Harbech.

Golden & Monahan have spared no expense to secure the correct hats and badges for the Jeffersonian club. Buy the correct style at
GOLDEN & MONAHAN.

Excelsior Spring Water is brought from Saratoga in block-tin lined barrels and sold on draught in its natural condition at Mordhurst's drug store, 74 Calhoun street. d&wlyr

A HERMIT'S WILL.

He Leaves $300,000 to the Baptist Church and Only $7,250 to a Score of Relatives.

PLAINFIELD, N. J., Aug. 17.—By the will of Frizee Lee Richold, a hermit who died near here last Sunday, the Scotch Plains Baptist church obtains a bequest of $300,000. Only $7,250 was divided among a score of relatives. There will be a fight at law over the matter.

ADDITIONAL LOCAL.

John Roche, of Huntington, is at the Aveline house.

Mr. J. J. Jenkinson qualified as a notary public to-day.

Dr. Laubach and mother left for New York city last evening.

Hon. J. M. Barrett was at Defiance, Ohio, yesterday on legal business.

Mr. Charles G. Davis, of Cleveland, Ohio, is visiting friends in the city,

Judge A. A. Chapin is in the city after a brief sojourn at his Rome City cottage.

Dr. C. B. Stemen has information that Mrs. Geo. C. Stemen, of Kansas City, is much improved in health.

Oliver B. Sears sues the Pennsylvania railroad company for $10,000 damages. L. M. Ninde is attorney in the case.

Miss Nellie Frame, of South Bend, and Miss Amelia Schneider, of Kendallville, are in the city visiting friends.

Dr. and Mrs. Wm. Schoonover, of Leesburg, this county, were in the city last evening, en route to Richmond.

Gust Eiter was fined $10 and costs by the mayor this morning for assault on Officer Tremmel. Eiter went to jail.

Wm. Pape et al. sue Elija N. Vandewater et al, to secure a sale of real estate. Spencer & Jenkinson, attorneys.

Heustis & Hamilton sue Marion Webb, et al., for $1,000. Colerick & Oppenheim are attorneys for the claimant.

A white man applied to Dr. Loag this morning for a license to marry a colored girl employed at the Diamond house. It was refused.

Mr. and Mrs. Geo. Jones have returned from Duluth where they were the guests of Mr. and Mrs. Chas. Jones. Mr. Jones is delighted with the northwest.

Mrs. Amos Brown and daughter, Hazel, and Miss Maggie Pearl, of Lima, Ohio, are visiting their sister, Mrs. Ed. Cartwright, of 202 Lafayette street.

Mr. John Lillie was summoned to Columbus, Ohio, this morning by a telegram announcing the death of his aged mother from paralysis. She was seventy years of age.

Mr. W. B. Harmer, of Saratoga, N. Y., accompanied by his sister, Miss Cora Harmer, arrived yesterday in attendance by the sick bed of Miss Hover, who is lying at the point of death at her home No. 112 Calhoun street.

Mrs. Mary A. Reinewald will leave to-morrow morning on the Grand Rapids road for Lima, Ind., on a visit to her sister, Mrs. Jennie Custer and will be absent for about a month. Rudy will keep bachelor's hall during that time.

Capt. Frank Rawles and the Fort Wayne Rifles, fifty strong, will leave to-night for Evansville to participate in the state encampment. THE SENTINEL sends its best wishes with the boys and hopes they will bear home the chief trophies of victory.

The Pythian visitors from Richmond yesterday are very pleasant gentlemen and some of them are great democrats. They have at Richmond a democratic glee club 200 strong, with 70 active singers. They have a marching club 150 strong and September 10 they will give a grand concert to purchase uniforms.

Henry Miller and Louise Lepper, Edward M. Bri and Clara Park, Chas. Bimer and Lena Sauerwein, John W. Edwards and Fanny M. Reed, John J. Arnold and Mary L. Foust, Henry C. Lepper and Catherine O. Miller, Fred C. Meyer and Wilhelmina Tegeder have been licensed to wed.

Mr. and Mrs. Geo. Brackenridge leave Monday next for Ontario, Cal., to visit Mr. and Mrs. C. F. Taylor, now residents of that city. Mr. Brackenridge has selected Wm. Gaffney, the grocer, to manage the affairs of the township trustee's office in his absence, assisted by Mr. C. S. Brackenridge. Mr. Gaffney formerly held the office of trustee and as he enjoys the respect and confidence of the people of Wayne township to a high degree, his appointment will be universally approved. Mr. Gaffney will honor any position of trust.

At 8 o'clock in the morning of Tuesday, August 21st, train will leave via G. R. & I. for Cincinnati; $3.25 for round trip, good for return until August 23d.

The Weather.

WASHINGTON, August 17.—Indiana: fair preceded in the southern portions by rain and cooler weather,

Ladies' serge congress Shoes, 50c.
Ladies' house Slippers, 50c.
MASSACHUSETTS SHOE CO,

998 pairs of ladies rubbers just received; price 25 cents per pair at Redlick's.

ARSON AND MURDER.

Two Persons Burned to Death in a Fire—Robbery and Murder Was the Motive.

CHARLESTON, W. Va., Aug. 17.—The boarding house of Summers & Dinch and the storeroom of Walker & Kelly were burned this morning, at 3 o'clock, at West Charleston.

Sitton Wallace and his mother was burned to death. Robbery, murder and arson are suspected.

JOHN T. LEACH.

He is The Paid Servant of the Monopolists and Tax Robbers.

The spectacle of Mr. Chas. A. Bookwalter, of this city, apologizing for the Indianapolis *Journal*, which employs non-union printers and attacks organized labor at every point, is bad enough, and not natural with him, but when we read that Mr. John T. Leach, lately removed from the presidency of the Trades Federation of this city, is going over the state, the paid hireling of the monopolists, it is time to stop and marvel on man's inhumanity to man.

The Peru *Sentinel* says:

John T. Leach, of Fort Wayne, an emissary of the republican state central committee, is in Peru. He is employed to use his feeble efforts to prevent the workingmen of the state leaving the republican party en masse. Leach was one of the self-appointed delegates to the state federation at Indianapolis last week and went there by order of the republican state committee, as did a certain young man of this city, and not having credentials from his assembly, was denied admission. Leach is also making a personal fight against the democratic candidate for auditor of state. He will find the laboring men of Peru too well posted and too wide awake to be caught in his little trap and Charley Munson is too well known and well liked in Peru to be injured by his abuse. Leach, in company with Ira Myers, visited the railroad shops, the Howe factory, and others places yesterday, but so far hasn't earned the wages paid him by his employers. It is reported that he will speak at the court house to-morrow in the interest of the Chinese, free whisky party, and yet he claims to be, and once was, a laboring man.

THE MARKETS.

NEW YORK, Aug. 17.—The stock market opened steady with quotations close to final prices last night, but became very quiet after first few minutes. At 11o'clock market waa barely steady at declines ranging from ⅛ to 1 per cent from opening. Money, easy, 1½@2. Bonds, 127¾, 127¼, 120.

NEW YORK, Aug. 17.—Wheat, opened very active and excited foreign houses were selling to free buyers at ⅛c@¼c higher; No. 2 red September at 94 5 16 @⅜c. Corn, at ⅛@¼c higher and more active at 54¼@½c. Oats ⅛@¼c higher and in more demand at 35¼@49½. Butter, for the best grades 11c@19½. Cheese, quiet. Sugar, strong; powdered at 7c@8⅞. Molasses, normal. Coffee, quiet and steady. Eggs, 15½@17c½.

CHICAGO, Aug. 17.—Wheat, firm, at 84c. Corn, lower, at 45c. Oats, steady at 25¼c. Flaxseed, $1.18. Pork. steady, at $13.57½. Lard, firm, at $8.92½.

TOLEDO, Aug. 17.—Wheat, higher and active, at 91½c. Corn, firmer at 46½c. Oats, quiet at 26c and nominal. Cloverseed, quiet; October $4.20 bid.

The republican and democratic lawyers play base ball next Monday afternoon.

Gipsy Queen Emma, Commercial hotel, Calhoun street.

New fall goods constantly arriving at Redlick's Shoe Store.

WE HAVE THEM NOW.

Those gents' fine seamless dress congress Shoes for $1.50.
MASSACHUSETTS SHOE CO.
16 Calhoun street.

Consult Gipsy Queen Emma.

Pyke's Grocery,
80 Calhoun St.
Nutmeg Melons,
Free Stone Peaches,
Fresh Dressed Chickens,
Fresh Grapes,
Plums, all kinds,
Imported Swiss Cheese,
Neufchatel Cheese,
French Smoked Sardines
Smoked Beef Tongues.
Sugar Cured Hams,
Imported Ginger Ale,
Wines, all kinds.

BREAKS THE RECORD.

Ladies' solid button Shoes, 99c.
Ladies' fine kid Oxford ties, 53c.
Misses' pebble school Shoes, 75c.
MASSACHUSETTS SHOE CO.

Save your hard earned nickels by buying your Boots and Shoes at the Old Reliable Jacobs Shoe Store, 17 Calhoun.

Our assortment of Ladies' and Gents' fine Shoes is complete. We are offering a great many special bargains in fine Shoes. Redlick's Shoe Store.

AWFUL SAD.

Mrs. James Fleming is Killed by the Cars at Detroit While Returning From Niagara Falls.

Among the excursionists to Niagara Falls, over the Wabash the other day, were Mr. and Mrs. James Fleming, of No. 61 North Cass street, this city. With them was Mrs. Daugherty, wife of Trustee Alf Daugherty, of Washington township, also relatives from Kokomo.

Imagine the grief of Mrs. Fleming's family and relatives this morning, when the following telegram was received:

DETROIT, Aug. 16, '88.

To Joseph Sunderland, Wabash Freight Office:

Mrs. Nancy Fleming was run over and killed at Detroit at 12:40.

JAMES FLEMING.

The excursionists were, of course, on their way home, when the dreadful accident befell Mrs. Fleming, who was sixty-eight years old.

For years Mr. and Mrs. Fleming resided on their farm homestead north of the city, in Washington township. Some time ago they removed to Fort Wayne to be near their children, eight of whom survive an ever kind and loving mother.

One of her sons, Mr. T. J. Fleming, is in business on Calhoun street, another son Mr. Wm. Fleming, is treasurer of Jay county, with residence at Portland. It is altogether an awful sad death.

The Candidates for Governor.

WASHINGTON, Aug. 17.—It has been practically arranged between Gen. C. Hovey and Col. Matson that they will pair about September 1, and go to Indianapolis to enter the campaign.

Fires.

BAY CITY, Mich., Aug. 17.—The new saw mill at Jas. Davidsons ship yard, West Bay City, burned this morning. Loss, $35,000. No insurance.

Editor Mitchell, of the *Dispatch* thinks the trades and labor assembly has survived its usefulness because it refused to indorse Congressman White's wage bill. The assembly in return feels that anyone who advocates such an impractical measure, has survived intellectual usefulness. Mr. White or congress can no more regulate wages than they can the moon. It is utter and unadulterated nonsense.

Foreign.

LONDON Aug. 17.—Under the direction of Porte, the Egyptian government has protested against the establishment of an Italian protector over Zulla.

Gipsy Queen Emma will positively leave Sept. 1st.

When you desire fresh Creamery and Country Butter, don't forget the headquarters, where it can always be found at the Star Grocery.
16-3t

School Shoes for children, solid, serviceable and neat, at the usual low prices, at Redlick's Shoe Store.

Just received a fresh stock of imported bird seed, bird medicine, bird manna and mockingbird food at
MAX G. LADE'S.

Plums and Gages for Canning.

Damson plums, quart, 8c.
Purple plums, quart 8c.
Green Gages, quart 8c.
Egg plums, quart 10c.
FRUIT HOUSE.

Green gage plums, 8c qt.
Huckleberries, 10c qt.
Lemons, 20c dozen.
Nutmeg melons,
Yankee Grocery.

The best and cheapest place in the city to buy campaign hats and badges is Fitch, Meyer & Co.

Our motto is the best goods at the lowest cash prices.
16-3t Star Grocery.

Full assortment of ladies' felt hats at 98 cents, at Mrs. J. Baltes, 82 Calhoun street. 16-3t

Large crowds of buyers at the BEE HIVE Attending the Remnant Sale. Don't miss it. To-morrow, Saturday and Monday.

Every school girl ought to wear a pair of those 99c, Pebble Goat Shoes. They are worth $1.75.
JACOBS SHOE STORE, 17 Calhoun.

The Owl club excursion to Warsaw, Saturday, Aug. 18, promises to be a grand affair. Persons desiring to accompany them can go with the excursion at 6:30 a. m., or can go on regular trains at 12:45 or 4 p. m. Returning the train will leave Warsaw at 9:30 p. m. and 12:40 a. m. 15-3t

We do not offer presents with our Teas. They speak for themselves.
16-3t Star Grocery.

WANTED—Girls or women to assort rags or paper, nice clean place to work. Apply, Weil Bros., & Co. 92 and 94 E. Columbia street, 17-2t

WANTED—At once. Two live agents, for large corporation on salary, $60 per month to right parties. 17-1t

Martyrs to Headache

Seek relief in vain, until they begin to use Ayer's Sarsaparilla. Then they regret the years of suffering they might have escaped had they tried this remedy earlier. The trouble was constitutional not local; and, until Ayer's Sarsaparilla did its effective work as an Alterative and Blood Purifier, they were compelled to suffer.

The wife of Samuel Page, 21 Austin st., Lowell, Mass., was, for a long time, subject to severe headaches, the result of stomach and liver disorders. A perfect cure has been effected by Ayer's Sarsaparilla.

Frank Roberts, 727 Washington st., Boston, says that he formerly had terrible headaches, and until he took Ayer's Sarsaparilla, never found any medicine that would give

Permanent Relief.

"Every Spring, for years," writes Lizzie W. DeVean, 262 Fifteenth st., Brooklyn, N. Y., "I have had intolerable headaches. I commenced the use of Ayer's Sarsaparilla last March, and have not had a headache since that time."

"I suffered from headache, indigestion, and debility, and was hardly able to drag myself about the house," writes Mrs. M. M. Lewis, of A st., Lowell, Mass. "Ayer's Sarsaparilla has worked a marvelous change in my case. I now feel strong and well as ever."

Jonas Garman, Esq., of Lykins, Pa., writes: "For years I have suffered dreadfully, every Spring, from headache, caused by impurity of the blood and biliousness. It seemed for days and weeks that my head would split open. Nothing relieved me till I took Ayer's Sarsaparilla. This medicine has cured me completely."

When Mrs. Genevra Belanger, of 24 Bridge st., Springfield, Mass., began to use Ayer's Sarsaparilla, she had suffered for some years from a serious affection of the kidneys. Every Spring, also, she was afflicted with headache, loss of appetite, and indigestion. A friend persuaded her to use Ayer's Sarsaparilla, which benefited her wonderfully. Her health is now perfect. Martyrs to headache should try

Ayer's Sarsaparilla,

Prepared by Dr. J. C. Ayer & Co., Lowell, Mass. Price $1; six bottles, $5. Worth $5 a bottle.

MASONIC TEMPLE.

GRAND OPENING,

MONDAY, AUG. 20th.

Grand Lyric and Spectacular Production of

Newton Beers'

LOST IN LONDON.

Scenery by Lafayette W. Seavey.

The Heart o' Bleakmoor; Home of the Swart King; Fete of Comus; Illuminated Snow Sensation; Job's Vision; a Wonderland of Dissolving Beauty.

A GREAT COMPANY!

—AND—

A GREAT PLAY.

All the new scenery will positively be shown in your city. Among many features the North Britian Pan Pipe Singers.

No Increase in Prices.

Sale of seats Friday a. m. at box office.

Prices, - - 25, 50, and 75 Cents.

Look After the Baby.

Don't let it grow weak and punny, when he use of

RIDGE'S FOOD

will insure a robust childhood. It is invaluable, and has stood the test of time. Woolrich & Co. on label

ST. JOHN'S COLLEGE FORDHAM, NEW YORK.

This college enjoys the powers of a university and is conducted by the Jesuit Fathers. It is situated in a very beautiful part of New York county between the Harlem R. & L. I. Sound. Every facility is given for the best Classical, Scientific and Commercial Education. Board and tuition per year $300. Studies re-open Wednesday, September 5th, 1888.

ST. JOHN'S HALL, a Preparatory School for Boys from 10 to 12, is under the same direction. For further particulars apply to

REV. JOHN SCULLY, S. J., Pres.

15-d&w-1m

DR. JAMES M. DINNEN,

PHYSICIAN AND SURGEON.

Office, 76 Calhoun street.

Residence, 69 West Wayn stree.

Chicago Conservatory

REAPER BLOCK, CHICAGO, ILL.

[Opposite Court House.]

MUSIC, VOCAL & INSTRUMENTAL.

SCHOOL OF DRAMATIC ART,

Elocution, Delsarte Theory of Expression, etc., etc.

MUSICAL DEPT., under direction WM. L. TOMLINS, is located in CENTRAL MUSIC HALL BUILDING.

DRAMATIC DEPT., under direction SAMUEL KAYZER.

FALL TERM BEGINS SEPTEMBER 17TH.

Address SAMUEL KAYZER, Manager.

July 25-2mo.

ARMOUR'S

★ CELEBRATED ★

STAR BRAND

HAMS

★—AND—★

STAR BONELESS BACON

will please the most fastidious, and we offer them to those who want the BEST the market affords in full confidence of their SUPERIORITY. ASK YOUR grocer or butcher for the STAR BRAND.

These meats, if canvassed, are in fancy burlap; if unexpressed see that ARMOUR & CO. is branded on the skin. ARMOUR'S KETTLE RENDERED LEAF LARD is Guaranteed STRICTLY PURE.

WEAK MEN! 20,35. Debilitated from Indiscretions or Excesses, WE GUARANTEE TO CURE by this NEW IMPROVED Electric Belt & Suspensory or REFUND MONEY. Made for this specific purpose. CURE OF GENERATIVE WEAKNESS, giving continuous, mild, soothing currents of electricity directly through all weak parts, restoring to health and Vigorous Strength. Electricity felt instantly or we forfeit $5,000 in cash. Improvements over all other belts. Worst cases perfectly cured in three months. Sealed pamphlet &c. stamp. The Sanden Electric Co. 169 LaSalle st., Chicago.

MEN ONLY

T. H. McCormick, M. D.

Calls left at Thieme & Gross' Drug Store will receive prompt attention.

Office No. 98 Calhoun Street.

FORT WAYNE, IND. Telephone 185.

Office hours: 9 to 12 a. m., 1 to 4 p. m. and 7 to 9 p. m. july6dwly.

Daily Sentinel

SUBSCRIPTION, per week..... 10c

E. A. K. HACKETT, Editor and Proprietor.

FRIDAY, AUG. 17, 1888.

DEMOCRATIC NATIONAL TICKET.

For President—Grover Cleveland, of New York.

For Vice President—Allen G. Thurman, of Ohio.

Presidential Electors.

Electors at Large—Thomas E. Cobb, of Knox; John E. Lamb, of Vigo.

District Electors—First district, S. B. Vance; Second district, C. S. Dobbins; Third district, Charles L. Jewett; Fourth district, Nicholas Cornett; Fifth district, John R. East; Sixth district, Thomas J. Sturdy; Seventh district, David S. Gooding; Eighth district, S. B. Puett; Ninth district, John F. McHugh; Tenth district J. W. Stewart; Eleventh district, John N. Turner; Twelfth district, John H. Bass; Thirteenth district, M. A. O. Packard.

For Congressman From the Twelfth District—Charles A. O. McClellan, of DeKalb.

Democratic State Ticket.

For Governor—Courtland C. Matson, of Putman county.

For Lieutenant-Governor—William R. Myers, Madison.

For Secretary of State—R. W. Miers, Monroe.

For Auditor—Charles A. Munson, Allen.

For Treasurer—Thomas B. Byrnes, Vanderburg.

For Reporter Supreme Court—John W. Kern, Howard.

For Attorney-General—John R. Wilson, Marion.

For Superintendent of Public Instruction—E. E. Griffith, Clinton.

For Judges of the Supreme Court—First district, W. S. Niblack, Vanderburg; Second district, G. V. Howk, Floyd; Fourth district, Allen Zollars, Allen.

THE COUNTY TICKET.

For joint senator, Allen and Whitley counties, Fred J. Hayden, of Allen.

For joint representative, Allen and Huntington counties—W. S. Oppenheim.

For State Representatives—W. H. Shambaugh and Frank Gladio.

For Circuit Judge—Edward O'Rourke.

For Prosecuting Attorney—J. M. Robinson.

For Sheriff—Geo. H. Viberg.

For Treasurer—Isaac Mowrer.

For Coroner—Dr. A. J. Kessler.

For Surveyor—Henry Fischer.

For County Commissioners—First District. Jasper W. Jones, of Jackson Township; Second District, Henry Bullerman, St. Joe Township; Third District. John H. Brannan, City.

THE republican state committee have employed a lot of windy individuals to talk tariff throughout Indiana, and apologize for the infamous robberies perpetrated under the guise of protection all over this land. These fellows sell their freedom, intelligence and manhood for a few dollars contributed by the monopolists. It is as bad as blood money.

THE Indianapolis *Sentinel* publishes a list of corporations chartered in the state since December 5th, 1887, and showing the capital to be $8,980,400. This is an unanswerable argument for the republican press that has been repeatedly declaring that the passage of the Mills bill would paralyze the manufacturing interests of the country. The facts published by the *Sentinel* are taken from the official records in the office of the secretary of state.

THE *Gazette* and *Journal* of this morning have very excellent reports of the meeting of the Maumee Valley Monumental association, including synopsis of the addresses.—*Last Evening's News.*

The *News* neglected to add that THE SENTINEL published, twelve hours in advance of the *Gazette* and *Journal*, as good a report as they did, to be modest about it, and also gave the same addresses published by these papers, with a single exception—that of Mr. McGrew. This little bit of newspaper enterprise is not pleasant to the *News* or the *Journal* even, for it picks out a few political items this morning and criticises THE SENTINEL for not publishing them sooner. We could have done better, indeed, with the current news, if it were not for the matchless report of the Maumee Valley Historical association meeting, which made very stale, second-hand reading for the *Journal* subscribers twelve hours later.

TOO THIN, THIS YEAR.

The "business scare" is a flat failure, even if the South Chicago rolling mills is closed for a month. On the other hand we have Judge Hilton, of New York, asking for the passage of the Mills bill that he can operate his woolen mills; the glass factories at Pittsburg, employing over 7,000 hands, have started up after several months of idleness, and on every hand are indications that legitimate business is not frightened at the prospects of being relieved of some of its burdens. The New York *Tribune*, the leading republican paper of the nation, has these references to the business situation;

The general movements for the week were reported by trade journals at satisfactory. A better tone was observable in raw and manufactured iron, and the coal trade develops a tender approaching buoyancy. The reports from abroad continue to indicate an unusually demand for American cereals. * * * The *Chronicle* of yesterday published its usual monthly comparison of railroad earnings. * * * Its statement for July embraces 102 roads, giving an aggregate of $25,365,484, against $24,516,476 for July, 1887—a gain of $846,008, or 3.52 per cent. * * * The *Tribune* has printed the gross earnings of twenty companies or systems for the first week of August, showing an average gain of 8.85 per cent. * * * Fifty-seven companies or systems have made full reports of their business for the month of June. The aggregate increase in net earnings of the whole number is $426,044, or 5.31 percent. * * * There is some significance in the fact that the recovery from the extreme depression in stocks which took eight or nine months to produce has occurred in so short a time, and that it has been aided by no effort of professional speculators.

ADVICE TO CIGAR SMOKERS.

Buy "Twenty-five" Boxes and Do Not Select Light-Colored Cigars.

"Have you noticed the change that has come over the trade respecting the standard cigar box?" asked a leading dealer of a New York *Mail and Express* reporter recently. "Not very many years ago the standard box held 100 cigars. Now the standard box holds but fifty, and the still smaller box holding but twenty-five is rapidly pushing to the front. Is this not accounted for on the principle that as nations become more civilized the coins in use become subdivided to meet the demands of a more diversified trade? May it not come from a leaning toward a fresh cigar? When one man attempts to consume a box containing 100 cigars he finds the last row too dry, and hence his change to the fifty or the twenty-five box.

"But," continued the dealer, "if the wholesale and retail tobacconists of this country do not soon awake from their long sleep they will wake up some fine morning and find that their trade in costly Havana cigars is in great peril, and the work they are now refusing to do will be many times harder when the critical point is reached. The point in question is that foolish freak of nature, the insane fashion for light-colored cigars, and without one word of comment or explanation the tobacconists have been catering to that silly whim. Matters gave gone from bad to worse, until whole crops of tobacco have been ruined in the endeavor to supply something that nature would not produce. In the tobacco growing districts of Cuba the crops have been cut long before maturity, and as a natural consequence very inferior tobacco was the result. The consumer still asks for light-colored cigars, and at the same time condemns the inferior qualities of later-day tobacco, that, nine times out of ten, has been spoiled, in order to satisfy his craving for a pale cigar. This is all wrong, and it is within the power of the retailer to counteract this tendency on the part of the consumer and bring him to a realizing sense of his own danger. It is needless to lay down a set of rules for the guidance of tobacconists. They know that the soil of Cuba will not produce light cigar tobacco any better than any other. When nature produces a tobacco light in color it is unsuited for cigars—a well known fact the world over. This is the rule that nature herself has made, and when you get a pale color you may know that the tobacco has been doctored and unfit in richness and aroma for a delicious smoke. The great crop of Havana tobacco is dark; the coming crop, will, in all probability, be dark also; and if the dealers do not bestir themselves and enter into the work of converting their misguided customers they will imperil their trade in the finer grades of cigars. The Havana tobacco excels all others for cigars. The Mexican and Manilla weeds are favorites for cheroots. The Kentucky tobacco is intermediate in character. The tobacco of Virginia is the best for pipe-smoking, while that from Maryland is used for the cheaper grades of cigars."

A PLANT grows in Mixteca, Mexico, which the natives call the "herb of prophecy." A dose of it produces sleep similar in all respects to the hypnotic state. The subject answers with closed eyes questions that are put to him, and is completely insensible. The pathologic state brings with it a kind of prophetic gift and double sight. Furthermore, he loses his will, and is completely under the control of another. On returning to himself he remembers nothing of what he has done.

Not Particular.

Country Groom (to waiter)—Bring us some fish.

Waiter—Yes, sir; blue or white fish, sir?

Country Groom (to bride)—Which'll it be, Mariar?

Bride (with gentle indifference)—I don't keer what the color is, John, as long's it's fish.—*New York Sun.*

Young, old, and middle aged, all experience the wonderfully beneficial effects of Ayer's Sarsaparilla. Young children, suffering from sore eyes, sore ears, scald head, or with any scrofulous taint, become healthy and strong by the use of this medicine. Six bottles, $5.

For Sale.

The J. M. Coombs' farm, five miles north of the city, on the gravel road and St. Joe river, consisting of 100 acres, twenty-five acres in timber, balance drained and all under drained. Improvements consist of handsome new cottage farm house, two barns, two lakes and variety of fruit.

Will be sold cheap and on long time.

S. C. LUMBARD, Agent,

18-tf 36 Calhoun Street.

Advice to Mothers.—Mrs. Winslow's Soothing Syrup should always be used when children are cutting teeth. It relieves the little sufferer at once; it produces natural, quiet sleep by relieving the child from pain, and the little cherub awakes as "bright as a button." It is very pleasant to taste. It soothes the the child, softens the gums, allays all pain, relieves wind, regulates the bowels and is the best known remedy for diarrhœa, whether arising from teething or other causes. Twenty-five cents a bottle. mar-17-1y

Harvest Excursion.

The Wabash railway will run a series of excursions to parts in Kansas, Nebraska, Eastern Colarado, Arkansas and Texas, August 21, September 11 and 25, October 9 and 23. Tickets will be sold at half fare and will be good thirty days from date of sale. Further information furnished at the Wabash ticket office.

10-tf.

Railways and Civilization.

Railways have so cheapened the cost of transportation that, while a load of wheat loses all its value by being hauled 100 miles on a common road, meat and flour enough to supply one man a year can, according to Mr. Edward Atkinson, be hauled $1,500 miles from the West to the East for one day's wages of that man if he be a skilled mechanic. If freight charges are diminished in the future as in the past this can soon be done for one day's wages of a common laborer.

The number of persons employed in constructing, equipping, and operating our railways is about 2,000,000.

The combined armies and natives of the world, while on peace footing, will draw from gainful operations 3,455,000 men.

Those create wealth—these destroy it. Is it any wonder that America is the richest country in the world?—*Scribner's Magazine.*

An Important Element

Of the success of Hood's Sarsaparilla is the fact that every purchaser receives a fair equivalent for his money. The familiar headline "100 Doses One Dollar," stolen by imitators, is original with and true only of Hood's Sarsaparilla. This can easily be proven by any one who desires to test the matter. For real economy, buy only Hood's Sarsaparilla. Sold by all druggists.

Excelsior Spring Water is brought from Saratoga in block-tin lined barrels and sold on draught in its natural condition at Mordhurst's drug store, 74 Calhoun street. d&w1yr

WANTED.

WANTED—AN HONEST YOUNG MAN for a permanent position, with an old established firm as their representative in his own state. Salary increased with experience. References required.

AMERICAN M'F'G HOUSE, 32 Reade St., N. Y.

INSURANCE Against

Tornados,
Cyclones and
Wind Storms in the following companies:
Phenix, Brooklyn.
Home, New York.
Niagara, New York.
Springfield, Mass.
One year 50c. per 100.
Three years $1.00 per 100.
Five years $1.50 per 100.

LUMBARD'S AGENCY,

July14-2m 36 Calhoun Street.

WANTED—INFORMATION OF WILLIAM Reynolds, an orphan boy, age about 19. Adopted from the Chicago Home of the Friendless in 1880. Any one having knowledge of his whereabouts will confer a great favor on his sister, Lizzie, by addressing Mrs. S. G. Cleveland, City Missionary, care of Y. M. C. A., Chicago, Ill. 30-tf

WANTED—By a large eastern manufacturer, a salesman well acquainted with the retail grocers of Fort Wayne and surrounding country, to sell a staple article on salary or commission. Travelling expenses will be paid. Man under 30 years of age, and single, preferred. Address, giving references, W. G. G. Sentinel office, Fort Wayne. July-30-1m

WANTED.—AN ACTIVE MAN (ONE OUT of employment) to begin on moderate salary and work himself up, representing in his own locality, an old established house. References exchanged.

Gay's Manufacturing House, 32 Reade St., N. Y.

WE wish to employ a few salesmen, on salary to sell our goods by sample to the wholesale and retail trade of all the leading cities and towns. We are the largest manufacturers of our line in the country. Send two cents in stamps for full particulars. No postals answered. Centennial M'f'g Co., Cincinnati, O. 1-1m

PROFESSIONAL.

DR. LUELLA M. DERBYSHIRE-Southwest corner Broadway and Jefferson. Diseases of women and children. Office hours from 9 to 12 a. m., 2 to 4 and 7 to 9 p. m. Telephone No. 9. 12-tf

MARY A. WHERY, M. D., Office and Residence No. 26 Madison street. Special attention given to ladies. May 24-tf.

FOR RENT.

FOR RENT—House of eight rooms, No. 332 East Wayne street. Inquire at H. H. Barcus' bakery, 96 Calhoun street. 11-tf

LOST.

LOST.—A willow splasher to baby buggy Finder will confer a favor by reporting to this office. 9-tf.

FOR SALE.

FOR SALE OR EXCHANGE.—Will sell for cash or exchange for real estate, my interest in the finest and best located meat market in Fort Wayne, at No. 41 West Berry street, now doing a good business. Reason for selling out is, have not the time to devote to the business. Enquire of L. C. Hunter, county treasurer's office. 16-tf

FOR SALE—The counters and shelving of a store room will be sold very cheap. Inquire of Mrs. Mary Agster, 42 West Jefferson street 7-tf

PROFESSIONAL.

DR. R. DEPPELLER,

Uroscopic - (Water) - Physican,

Former partner of the late Dr. A. Goeriz, has returned and permanently located at the old office, No. 18 East Columbia street, over John Raab's provision store. The Doctor will be pleased to see all his old friends and as many new ones as may desire to consult him professionally. The Doctor prefers to see some of the worst cases first. Be sure to bring a small vial of water. 7-1mo.

THE CHICAGO GLOBE.

A NEWSPAPER OF PROGRESSIVE DEMOCRATIC OPINION.

ISSUED EVERY DAY OF THE YEAR.

The Most Convenient Form.
Contains All the News.
A Repertory of Pure Literature.
Hostile to Fraud and Sham.
Its Guide: Morality, Liberty, Justice.

SENT BY MAIL.

Daily edition, per year	$6.00
Two months	1.00
Sunday edition, per year	2.00
Weekly edition, per year	1.00

Payment to be made in advance. Postage free of charge.

IN THE CITY.

The daily edition will be sold by ALL NEWSBOYS for TWO CENTS, and the Sunday edition for FIVE CENTS, per copy. Address: THE CHICAGO GLOBE, 118 Fifth Ave., Chicago.

WILLIAM ALTEKRUSE,

EAGLE -:- GROCERY

246 South Calhoun St.

FANCY GROCERIES & LUNCH COUNTER

An entirely new stock of fine groceries and eatables. Give us a call. 26-1m

PAINE'S CELERY COMPOUND

THE CELEBRATED NERVE TONIC.

A Word to the Nervous You are painfully aware that you have nerves? Then you are sick. A healthy boy has as many as you, but he doesn't know it. That is the difference between "sick" and "well."

Why don't you cure yourself? It is easy. Don't wait. Paine's Celery Compound will do it. Pay your druggist a dollar, and enjoy life once more. Thousands have. Why not you?

WELLS, RICHARDSON & CO., Proprietors, Burlington, Vt.

Fruit House Prices.

—:o:—

Great Reduction in Sugar, Coffees, Teas, Dried and Canned Fruits.

—:o:—

SUGARS—WHITE, YELLOW AND BROWN.

No advance on Sugars. The market is strong and higher, but having purchased a large stock at the decline we can still sell at the old prices. Best confectioners' A sugar, 7¼.; choice extra C sugar, 6¾.; cut loaf and powdered sugar, 8¼ Ganulated sugar, 8c. Nice brown sugar, 6.

Coffees—Rio and Java—Green and Roasted.

The coffee market, under short crop influences, but mainly through speculation, has ruled high all the season, but the limit has been reached and coffees are now lower. The very best Golden Rio, 17c.; good fair Rio, 15c.; Old Governmen. Java, best, 25c.; Choice Roasted Rio, best, 18c.; Best Roasted Government Java, 30c, Dannermiller 20, German 20c, Jersey 20c.

TEAS—GREEN, BLACK AND JAPAN.

Young Hyson, 20c.; good, 30c.: best, 50c. Imperial Tea, good, 30c.; best, 50c. Gunpowder Tea, good, 30c.; best, 50c. Oolong or Black Tea, 25c.; best, 50c. Japan Tea, good, 25c.; best, 50c. English Breakfast, the very best, 50c. Our tea trade, in consequence of high priced coffees, has coubled the past year. Good teas at 20 and 30 cents a pound is relatively cheaper than coffee at 22c. a pound. We purchase direct of the importers and sell direct to our customers, thereby saving our customers the intermediate profits of the wholesale merchant and jobber, which is at least 10 to 20 cents.

FOREIGN FRUITS.

Malaga Layer Raisins, 12c.; Seedless Sultana Raisins, 10c.; Loose Muscate Raisins, 10c.; Zantee Currants, 8c.; Shelled Almonds, 30c.; Leghorn Citrons, 25c. Orange and Lemon Peel, 18c.; Best Turkish Prunes, 5c.; Pitted Cherries, 25c. Layer Figs, 16c.; Layer Dates, 8c.; New Valencia Raisins, 8c.; Good Figs, 8c.

DOMESTIC DRIED FRUITS.

Dried Raspberries, 30c.; Dried Peaches, 10c.; Dried Apples, 9c.; Dried Blackberries, 15c.; California Peeled Peaches, 24c.; Dried California Apricots, 20c.; California Plums, 18c.; German Pears, 15c.; Prunells, 16c.; California Hecterines, 20c.

Candies—Pure Stick and French Candy.

Best stick candy, 12c; best French mixed candy, 12c; Cream candy, 15c.

NUTS.

Brazil nuts, 10c quart; soft shell almond 15c quart; English walnuts and filberts, 12½c quart; assorted mixed nuts, 15c quart; Texas Pecans, 10c. a quart.

Syrups---Maple and Sugar Syrups and New Orleans Molasses.

Pure Maple syrup, 80c a gallon; golden drips, 40c; Sorghum, 50c; New Orleans molasses, 85c; best, 50c. The sorghum is splendid and 10c lower than we ever sold it before.

WINES AND LIQUORS FOR MEDICAL PURPOSES.

Old 76, $2.50 per gallon; two years old, $1.75; one year old, $1.40 per gallon; new whisky, $1 and $1.25 per gallon; Port wine $1.25, Sherry $1.50 a gallon; California wine, $1.25 per gallon; wines in bottles, 40c.

Machine Oils, Fish Oil, Lard Oil and Neatsfoot Oil, and Headlight Oil and Castor Oil.

Fish oil, per gallon, 70c; Neatsfoot oil, 80c per gallon; Lard oil, 80c per gallon; Machine oil, dark, 20c per gallon; Golden, 30c per gallon; Castor oil, $1.75 per gallon; Headlight oil, 12c per gallon.

Tobaccos and Cigars, Plug Tobacco, Smoking Tobacco and Fine Cut.

Horse Shoe, 50c; J. T. 45c.; Ratz, 30c.; Glory, 45; OldPort, 40c.; Wild Flower 42c. per pound. Finecut, 30c, 50c; best, 75c per pound. Smoking, 20c, 25c and 30c.; best Durham, 45c per pound.

Choice cigars, $1.50 per box; good cigars, 60c and $1 per box.

25 Cents on the Dollar Saved at the

FORT WAYNE FRUIT HOUSE

BIG MONEY. 5,000 AGENTS WANTED AT ONCE to supply Ten Million voters with the only official lives of

CLEVELAND AND THURMAN

By Hon. W. U. Hensel; also, of Mrs. Cleveland; exquisite steel portraits. Voters' Cartridge Box, Reform Trade Policy, &c., complete. Agents report immense success. For best work, apply quick and make $200 to $500 a month. Outfit, 35c. JAS. MORRIS & CO., Cincinnati, O.

JAMES -:- MADDEN,

PLUMBER,

Steam and Gas Fitter,

101 Calhoun Street,

Next Door to Y. M. C. A. Building,

Fort Wayne, - - - - - - - - - Ind.

A. HATTERSLEY & SON

PLUMBERS

Steam and Gas Fitters.

—DEALERS IN—

GAS FIXTURES

Main Street, East of Clinton
Fort Wayne, Ind.

Brass Work Iron and Lead Pipe

Lift and Force Pumps,

Lead, Bath Tubs, Wash Bowls Rubber Hose, etc.

Old gas fixtures regilt, bronzed and made equal to new.

EMMA S. ATWOOD.

Physician and Surgeon,

Office 136 Barr Street,

First Door South City Hospital.

Fort Wayne, Ind. t

Dr. T. J. DILLS

No. 40 West Berry Street,

DISEASES OF THE EYE AND EAR.

Office hours: 9 to 12 a. m. 1:30 to 4 p. m.

E. F. Sites,

DENTIST.

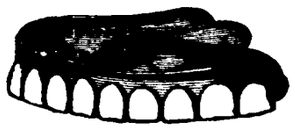

No. 74 Calhoun St., Fort Wayne, Ind.

Opposite Aveline House, Over Mordhurst's Drug Store, july18dwlyr.

NEW ADVERTISEMENTS

GUNS REVOLVERS. Send stamp for price list to JOHNSTON & SON, Pittsburg, Penn.

PARKER'S HAIR BALSAM
Cleanses and beautifies the hair. Promotes a luxuriant growth. **Never Fails to Restore Gray Hair to its Youthful Color.** Prevents Dandruff and hair falling 60c. and $1.00 at Druggists.

TENOGRAPHY and Typewriting, Telegraphy, Book-keeping, Banking, Penmanship, Correspondence, Arithmetic, &c. Young men and women taught to earn a living and given a thorough preparation for **honorable positions.** Terms reasonable. Time short. Instruction thorough. Business men supplied with competent assistants on short notice. No charge for situations furnished. Address for catalogue, **Eastman College,** Poughkeepsie, N. Y.

MARVELOUS MEMORY DISCOVERY.

Any book learned in one reading.
Mind wandering cured.
Speaking without notes.
Wholly unlike artificial systems.
Piracy condemned by Supreme Court.
Great inducements to correspondence classes.
Prospectus, with opinions of Dr. Wm. A. Hammond, the world famed Specialist in Mind diseases, Daniel Greenleaf Thompson, the great Psychologist, and others, sent post free by
Prof. A. LOISETTE, 237 Fifth Avenue, New York.

EXHAUSTED VITALITY

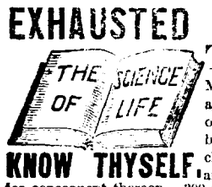

THE SCIENCE OF LIFE, the great Medical Work of the age on Manhood, Nervous and Physical Debility, Premature Decline, Errors of Youth, and the untold miseries consequent thereon. 300 pages 8 vo., 125 prescriptions for all diseases. Cloth, full gilt, only $1.00, by mail, sealed. Illustrative sample free to all young and middle-aged men. Send now. The Gold and Jewelled Medal awarded to the author by the National Medical Association. Address P.O. Box 1895, Boston, Mass., or Dr. W. H. PARKER, graduate of Harvard Medical College, 25 years' practice in Boston, who may be consulted confidentially. Office, No. 4 Bulfinch St. Specialty, Diseases of Man.

KNOW THYSELF.

Cut this out. You may never see it again.

Campaign Uniforms,

BANNERS, BADGES, ETC.

Campaign Goods of any Description.
Send for our 32 page Illustrated Catalogue. Special Inducements to the Trade.

HEINOLD BROS.
15 & 17 Market St. - Chicago, Ill.
Sept-13

ONLY THE BEST.

GOTTLIEB -:- HELLER
OF THE POPULAR
SOUTH - SIDE - MARKET !
Has built up a splendid trade by selecting
ONLY THE CHOICEST MEATS
Fresh and Salt Meats, Hams, Sausage, Etc., at both establishments,
366 Calhoun & 117 Wallace Sts.

Arrival and Departure of Train

PENNSYLVANIA COMPANY.

Under Schedule in Effect June 10, 1888.

Trains leave the Pittsburg, Fort Wayne and Chicago station at Fort Wayne as follows:

(STANDARD TIME.)

EASTBOUND—For Pittsburg, Baltimore Washington, Philadelphia and New York, *5:30 a. m., †1:35 p. m., *8:00 p. m., *9:00 p. Crestline Accommodation, †7:00 a. m.

WESTBOUND—For Chicago, *5:00 a. m., †12:45 p. m., *5:00 p. m., *1:30 a. m. Chicago accommodation leaves at †6:30 a. m. For Plymouth, †4:00 p. m.

*Daily.
†Daily, except Sunday

LAKE SHORE & MICHIGAN SOUTHERN.
[Fort Wayne Division.

FROM NORTH.		GOING NORTH
10 30 am—Ar—	Cincinnati Ex.....—Lv.	
	Detroit Ex..... "	4 40 pm
3 40 pm "	Detroit Ex..... "	11 30 am
5 20 pm "	Way Freight.... "	6 45 am

All trains daily except Sunday.

NEW YORK, CHICAGO & ST. LOUIS R.

GOING EAST.		GOING WEST
Lv. 2 00 pm	Express	Lv. 2 00 pm
Lv. 6 10 am	Accommodation.	Lv. 6 45 pm

GRAND RAPIDS & INDIANA R. R.

Time Table for Fort Wayne, in Effect

July, 1888.

GOING NORTH.

For Grand Rapids and North.....Lv.	2:30 am
" " " ..... "	9:05 am
For Grand Rapids..... "	2:10 pm
From Grand Rapids.....Ar.	6:30 pm
From Portland..... "	7:45 am

GOING SOUTH.

For Richmond and Cincinnati....Lv.	5:35 am
" " "	1:00 pm
" "	11:20 pm
From " Ar.	6:25 pm
For Portland.....Lv	6:45 pm

Trains daily except Sunday.

FT. WAYNE, CINCINNATI & LOUISNILLE AND WHITE WATER R. R.

The direct line to and from Cincinnati, Louisville, Indianapolis and Fort Wayne.

FORT WAYNE TIME TABLE.

Going South.	Arrives.
5 30 am—Ft Wayne Accommodation—	10 00 am
10 45 am—Cin. & Lo'v'le. Mail & Ex—	4 10 pm
5 00 pm—Indianapolis Express.....	—10 00 pm

WABASH RAILWAY.

MAY 13, 1888.

GOING WEST	Depart
Pacific Express, daily.....	5 00 a m
Kansas City ex, daily ex'pt Sunday	1 50 p m
Fast Mail, daily.....	8 17 p m
Lafayette accom.....	3 30 p m
Fort Wayne accom.....	10 20 a m
GOING EAST	**Depart**
New York Express, daily.....	5 05 a m
Cannon Ball, except Sunday.....	1 50 p m
Limited Express, daily.....	6 25 p m
Toledo accom.....	3 30 p m

Fort Wayne accom arrives 10 30 p m
Lafayette accom arrives 11 00 a m

INDIANAPOLIS TIME CARD.

Lv Ft Wayne	Ar Indianapolis
5 00 a m.....	10 30 a m
10 20 a m.....	3 30 p m
1 50 p m.....	6 20 p m
Lv Indianapolis	**Ar Ft Wayne**
7 15 a m.....	1 40 p m
1 10 p m.....	6 10 p m
7 00 p m.....	5 00 a m

Through New York Palace Sleeping Cars, dining car and new free chair cars on fast mail and New York Express. Free chair cars, dining car and New York and Boston sleeping car on Pacific and Limited express.

Kansas City Express and Cannon Ball has new reclining chair cars for Kansas City free

COUNCIL PROCEEDINGS.

Resolved, That the committee on public grounds and building be, and they are hereby instructed to have the roof on part of the central engine house painted and such small repairs done as are really necessary on said building, and also have new doors put in front of engine house, as the old ones are about to fall to pieces.

W. D. MEYER.
F. BANDT.
CHAS. F. HAIBER.

Adopted.

Resolved, That the street commissioner be, and is hereby, instructed to give ten days' notice to the owners or agent of the strip of land on the south side of Main street, between the west line of lot 193, Rockhill's addition and the St. Mary's river bridge to repair the sidewalk bordering on the above described property.

H. HILBRECHT.

Adopted.

Resolved, That the street commissioner be, and he is hereby, instructed to construct a clay pipe culvert on the south stde of Main street at the St. Mary's river bridge, so as to prevent the water from washing out the brick sidewalk.

H. HILBRECHT.

Referred to the committee on streets and street commissioner, with power to act.

Whereas, The street commissioner, in his report July 24, recommended to have the old wooden sewer taken up and gutter filled with dirt on Lafayette street, between Virginia street and Wabash railroad; therefore, be it

Resolved, That the street commissioner be, and is hereby, instructed to take up the old wooden sewer and fill up gutter on the west side of Lafayette street, between Virginia street and Wabash railroad.

PETER J. SCHEID.

Adopted.

Resolved, That the city civil engineer be instructed to lower the gutters on Wells street.

CHAS. F. HAIBER.

Referred to csty civil engineer to report at next meeting.

Be it resolved by the common council of the city of Fort Wayne, (two-thirds of all members concurring) that the mayor appoint a special committee of five members of this council, who shall jointly and together make an estimate of the lots and lands benefitted by the construction of a 12-inch clay pipe sewer in the alley between Hamilton street and Murray street, from the 15-inch sewer in the first alley west of Lafayette street to the east line of Barr street, by this council heretofore ordered to be constructed and in progress of fulfillment, together with such amount as may be deemed just and equitable and to be now due and payable to the contractor for said work, deducting a reasonable percentage to secure its completion.

P. J. SCHEID.

Which resolution was on motion adopted by the following vote:

Ayes 14, viz: Councilmen Bandt, Doehrman, Haiber, Hilbrecht, Hazzard, Huser, Kensil, Kelker, Read Scheid, Shordon, Smith, Woulfe and Williams. Nays, none; and Councilman Hazzard, Ely, Huser, Kensil, and Schmueckle appointed.

Be it Resolved, by the common council of the city of Fort Wayne, (two thirds of all members thereof concurring,) that the mayor appoint a special committee of 5 members of this council who shall jointly and together, make an estimate of the lots and lands benefitted by the construction of a 15 inch clay pipe sewer in the first alley west of Lafayette street, from the 18-inch sewer in the alley between Hamilton street and Masterson street to the center line of lot 35, Hamilton's first addilion. by this council heretofore ordered to be constructed and in progress of fulfillment, together with such amounts as may be deemed just and equitable and to be now due and payable to the contractor for said work, deducting a reasonable percentage to secure its completion.

P. J. SCHEID.

Which resolution was on motion adopted by the following vote:

Ayes, 15, viz: Councilman Bandt, Doehrman, Haiber, Hazzard, Hilbrecht, Huser, Kensill, Kelker, Meyer, Read, Scheid, Shordon, Smith, Woulfe and Williams.

Nays, none, and Councilmen Hazzard, Ely, Huser, Kensill and Schmueckle appointed.

Be it Resolved, by the common council of the city of Fort Wayne (two-thirds of all members thereof concurring), that the mayor appoint a special committee of five members oft his council, who shall jointly and together make an estimate of the lots and lands benefitted by the construction of a 18-inch sewer, in the alley between Hamilton street and Masterson street from the Main sewer on Clinton street to the first alley west of Lafayette street, by this council heretofore ordered to be constructed and in progress of fulfillment, together with such amounts as may be deemed just and equitable and to be now due and payable to the contractor for said work, deducting a reasonable percentage to secure its completion.

P. J. SCHEID.

Which resolution was on motion adopted by the following vote:

Ayes, 15, viz:—Councilmen Bandt, Doehrman, Haiber, Hazzard, Hilbrecht, Huser, Kensill, Kelker, Meyer, Read, Scheid, Shordon, Smith, Woulfe and Williams.

Nays, none, and Councilmen Hazzard, Ely, Huser, Kensill and Schmueckle appointed.

By Haiber.

Resolved, (H. I.) That the sidewalks on both sides of Clark street, from High street to the north line of said Clark street, be graded to a width of ten feet and paved with brick to a width of four feet.

Which resolution was onmotion adopt ed by the following vote:

Ayes, 14, viz: Councilmen Bandt, Doehrman, Haiber, Hazzard, Hilbrecht, Huser, Kensil, Kelker, Meyer, Read, Shordon, Smith, Woulfe and Williams. Nays, none.

By Ely.

Resolved, (H. I.) That the sidewalks on the north side of Berry street, bordering on lots 527 and 526 Hanna's addition, be graded to a width o5 15 feet and paved with brick to a width of eight feet.

Which resolution was on motion adopted by the following vote:

Ayes, 15, viz: Councilmen Bandt, Doehrman, Haiber, Hazzard, Hilbrecht, Huser, Kensil, Kelker, Meyer, Read, Scheid, Shordon, Smith, Woulfe and Williams. Nays, none.

By Huser.

Resolved (H. I.), That the sidewalks on both sides of Swinney avenue, from the east line of Swinney's addition to Nelson street, be graded to a width of 10 feet and paved with brick to a width of 4 feet.

Which resolution was on motion adopted by the following vote;

Ayes, 15, viz: Councilmen Bandt, Doehrman, Haiber, Hazzard, Hilbrecht, Huser, Kensil, Kelker, Meyer, Read, Scheid, Shordon, Smith, Woulfe and Williams. Nays, none.

By Doehrman

Resolved, (H. I.) That the sidewalks on the west side of Harmer street, from Hugh street to Eliza street, be graded to a width of 10 feet and paved with brick to a width of 4 feet.

Which resolution was on motion adopted by the following vote:

Ayes, 15, viz: Councilmen Bandt, Doehrman, Haiber, Hazzard, Hilbrecht, Huser, Kensil, Kelker, Meyer, Read, Scheid, Shordon, Smith, Woulfe and Williams. Nays. none.

By Doehrman.

Resolved (H. I.), That the sidewalks on the south side of Washington street, from Wabash avenue to Glasgow avenue, be graded to a width of 10 feet and paved with brick to a width of 6 feet.

Which resolution was on motion adopted by the following vote:

Apes, 15, viz: Councilmen Bandt, Doehrman, Haiber, Hazzard, Hilbrecht, Huser, Kensil, Kelker, Meyer, Read, Scheid, Shordon, Smith, Woulfe and Williams. Nays, none.

By Doehrman.

Resolved (H. I.), That the brick sidewalks on the west side of Glasgow avenue' bordering on lot No. 101, White's first addition, be graded to a width of 10 feet and paved with brick to a width of 4 feet.

Which resolution was on motion adopted by the following vote:

Ayes, 14, viz: Councilmen Bandt, Doehrman, Haiber, Hazzard, Hilbrecht, Huser, Kensill, Kelker, Read, Scheid, Shordon, Smith, Woulfe and Williams. Nays, none.

By Hilbrecht.

Resolved (H. I.), That the sidewalks on the north side of Pritchard street, from Van Buren street to Jackson street, be graded to a width of 6 feet and paved with brick to a width of 4 feet.

Which resolution was on motion adopted by the following vote:

Ayes, 14, viz: Councilmen Doehrman, Haiber, Hazzard, Hilbrecht, Huser, Kensil, Kelker, Meyer, Read, Scheid, Shordon, Smith, Woulfe and Williams. Nays, none.

By Scheid.

Resolved, (H. I.) That the sidewalks on both sides of Samuel street, from John street to Hanna street, be graded to a width of 8 feet and paved with brick to a width of 5 feet.

Which resolution was on motion adopted by the following vote:

Ayes, 15, viz: Councilmen Bandt, Doehrman, Haiber, Hazzard, Hilbrecht, Huser, Kensil, Kelker, Meyer, Read, Scheid, Shordon, Smith, Woulfe and Williams. Nays, none.

By Wessel.

Resolved, (H. I.) That the sidewalks on the north side of Samuel street, from John Street to Smith street, be graded to a width of 8 feet and paved with brick to a width of 5 feet.

Which resolution was on motion adopted by the following vote:

Ayes, 14, viz: Councilmen Bandt, Doehrman, Haiber, Hilbrecht, Huser, Kensill, Kelker, Read, Scheid, Shordon, Smith, Woulfe and Williams. Nays, none.

By Hazzard.

Resolved, (H. I.) That the alley between St. Mary's avenue and Franklin avenue, from Aboit street to Lake street, be graded to the full width of said alley.

Which resolution was on motion adopted by the following vote:

Ayes, 15, viz: Councilmen Bandt, Doehrman, Haiber, Hazzard, Hilbrecht, Huser, Kensill, Kelker, Meyer, Read, Scheid, Shordon, Smith, Woulfe and Williams. Nays, none.

The following resolutions for sidewalk and alley improvements were read and on motion referred to the committee on streets:

By Haiber.

Resolved, (H. I.) That the gutters on the east side of Wells street, from Third street to Fourth street, be graded and paved with cobble stone to a width of 4 feet.

By Doehrman.

Resolved, (H. I.) That Grant avenue, from the Maumee road to Wayne street, be graded to a width of forty feet.

By Scheid.

Resolved, (H. I.) That the sidewalks on the east side of Clinton street, from Williams street to Butler street, be graded to a width of 10 feet and paved with brick to a width of 5 feet.

By Scheid.

Resolved, (H. I.), That the sidewalks on the south south side of Buchanan street, bordering on lot No. 76 Lasselle's addition, be graded to a width of 10 feet and paved with brick to a width of 4 feet.

By Scheid.

Resolved (H. I.), That the brick sidewalks on the south side of Williams street, from Clinton street to Barr street, be graded to a width of 10 feet and the brick relaid to a width of 5 feet.

By Scheid.

Resolved (H. I.), That the sidewalks on the south side of Virginia street, from Lafayette street to Clay street be graded to a width of 10 feet and paved with brick to a width of 4 feet.

By Scheid.

Resolved (H. I.), That the sidewalks on the south side of Edgerton street, from Winter street to Walton avenue, be graded to a width of 8 feet and paved with brick to a width of 4 feet.

By Bandt.

Resolved, (H. I.) That the sidewalks on the north side of Duryea street, from Hoagland ave to Fairfield avenue, be graded to a width of 8 feet and payed with brick to a width of 4 feet.

By Wessel.

Resolved, (H. I.) That the sidewalks on the west side of Hanna street, bordering on lots 118 and 119 Lasselle's addition, be graded to a width of ten feet and paved with brick to a width of 6 feet.

By Read.

Resolved, (H I.) That the alley between Columbia street and Main street, from Harrison street to Calhoun street, be graded and paved with cedar blocks to a width of 14 feet.

By Williams.

Resolved, (H I.) That the alley between Calhoun street and Harrison street, from DeWald street to Creighton avenue, be graded to a width of 12 feet.

By Doehrman.

Resolved, (H I.) That the sidewalks on the east side of Francis street, bordering on lot 363, Hanna,s addition, be graded to a width of 10 feet and paved with brick to a width of 4 feet.

RESOLUTIONS AND ESTIMATES.

Resolved, That the city civil engineer be, and he is hereby, instructed to prepare an amended estimate in favor of Joseph Derheimer for grading and paving with cedar blocks Calhoun street from the south line of Columbia street to the Pittsburg, Fort Wayne and Chicago Ry.

DANIEL SHORDON.

Adopted.

The estimate (which is recorded in full in estimate book No. 4, page 127, and is a part of these minutes) referred to in the foregoing resolution in favor of Joseph Derheimer, was on motion allowed by the following vote.

Ayes, 14, viz: Councilmen Bandt, Doehrman, Haiber, Hazzard, Hilbrecht, Huser, Kensill, Kelker, Meyer, Read, Scheid, Shordon, Smith, and Williams.

Nays, 1, viz: Councilman Woulfe.

The estimate (which is recorded in full in estimate book No. 4, page 128, and is a part of these minutes) in favor of Joseph Derheimer amounting to $44.20 for constructing a sand pit on the northeast corner of Berry and Court streets was on motion allowed.

Resolved, That the city civil engineer be, and he is hereby, instructed to prepare a 3rd approximate estimate in favor of Joseph Derheimer for grading and paving with stone flagging the sidewalks on both sides of Main street from Harrison street to Barr street.

DANIEL SHORDON.

Adopted.

The estimate (which is recorded in full in estimate book No. 4, page 129, and is a part of these minutes) referred to in the foregoing resolution in favor of Joseph Derheimer was on motion allowed by the following vote:

Ayes 15, viz: Councilmen Bandt, Doehrman, Haiber, Hazzard, Hilbrecht, Huser, Kensil, Kelker, Meyer, Read, Schied, Shordon, Smith, Woulfe, and Williams. Nays, none.

An estimate (which is recorded in full in estimate book 4, page 130, and is a part of these minutes) in favor of Joseph. Derheimer amounting to $37.60, for constructing a sand pit on the corner William and Clinton street, was on motion allowed.

Resolved, That the city civil engineer be, and he is hereby, instructed to prepare a final estimate in favor of Joseph Derheimer, for grading and paving with cedar blocks Columbia street, from Calhoun street to Barr street.

DANIEL SHORDON.

Adopted.

The estimate (which is recorded in full in estimate book 4, pages 131 to 133 inclusive, and is a part of these minutes) referred to in the foregoing resolution in favor of Joseph Derheimer, was on motion allowed by the following vote:

Ayes, 15, viz: Councilmen Bandt, Doehrman, Haiber, Hazzard, Hilbrecht, Huser, Kensil, Kelker, Meyer, Read, Scheid, Shordon, Smith, Woulfe and Williams. Nays, none.

Resolved, That the city civil engineer be, and he is hereby, instructed to prepare a final estimate in favor of Wilheim Horstman for grading and paving with brick the sidewalks on the north side of Creighton avenue, from Harrison street to Webster street

F. BANDT.

Adopted.

The estimate (which is recorded in full in estimate book No. 4, page 134, and is a part of these minutes) referred to in the foregoing resolution, in favor of W. Horstman, was on motion allowed by the following vote:

Ayes, 15, viz: Councilmen Bandt, Doehrman, Haiber, Hazzard, Hilbrecht. Huser, Kensil, Kelker, Meyer, Read, Scheid, Shordon, Smith, Woulfe and Williams. Nays, none.

Resolved, That the city civil engineer be and he is hereby instructed to prepare a final estimate in favor of Wm. Horstman for grading and paving with brick the sidewalks on the west side of Lafayette street, from Pontiac street to Leith street.

P. J. SCHEID.

Adopted.

The estimate (which is recorded in full in Estimate book No 4, page 135, and is a part of these minutes) referred to in the foregoing resolution in favor of Wm. Horstman, was on motion allowed by the following vote:

Ayes, 14, viz: Councilmen Bandt, Doehrman, Haiber, Hilbrecht, Huser, Kensill, Kelker, Meyer, Read, Scheid, Shordon, Smith, Woulfe and Williams. Nays, none.

Resolved, That the city civil engineer be, and he is hereby, instructed to prepare a final estimate in favor of Wm, Horstman, for grading and paving with brick the sidewalks on the west side of Coombs street from Wayne street to the New York, Chicago and St. Louis Ry.

W. DOEHRMAN.

Adopted.

The estimate (which is recorded in full in estimate book No. 4, page 136, and is a part of these minutes) referred to in the foregoing resolution in favor of Wm. Horstman was on motion allowed by the following vote.

Ayes, 14, viz: Councilmen Bandt, Doehrman, Haiber, Hazzard, Hilbrecht, Huser, Kensill, Kelker, Meyer, Scheid, Shordon, Smith, Woulfe and Williams. Nays, none.

Resolved, That the city civil engineer be and is hereby instructed to prepare a second estimate in favor of Conrad Fay for grading and paving with brick the sidewalks on the south side of Erie street from Francis street to the east line of Tompkin's addition.

W. DOEHRMAN.

Adopted.

The estimate (which is recorded in full in estimate book No. 4, page 137, and is a part of these minutes) referred to in the foregoing resolution in favor of Conrad Fay, was on motion allowed by the following vote:

Ayes, 15 viz.: Councilman Bandt, Doehrman, Haiber, Hazzard, Hilbrecht, Huser, Kensil, Kelker, Meyer, Read, Scheid, Shordon, Smith, Woulfe, and Williams. Nays, none.

Resolved, That the city civil engineer be and he is hereby instructed to prepare a final estimate in favor of George Ehrman for grading and paving with brick the sidewalks on both sides of Second street from Wells street, to North Harrison street.

L. HAZZARD.

Adopted.

The estimate (which is recorded in full in estimate book No. 4, page 138, and is a part of these minutes) referred to in the foregoing resolution in favor of George Erhman, was on motion allowed by the following vote:

Ayes, 15, viz: Councilmen Bandt, Doehrman, Haiber, Hazzard, Hilbrecht, Huser, Kensil, Kelker, Meyer, Read, Scheid, Shordon, Smith, Woulfe and Williams. Nays. none.

Resolved, That the city civil engineer be and he is hereby instructed to prepare a final estimate in favor of George Ehrman for grading and paving with brick the sidewalks on north side of Montgomery street, bordering on the south part of lots 15 and 16 Hamilton's 1st addition.

DANIEL SHORDON.

Adopted.

The estimate (which is recorded in full in estimate book No. 4, page 139, and is a part of these minutes) referred to in the foregoing resolution in favor of George Ehrman was on motion allowed by the following vote:

Ayes, 15, viz: Councilman Bandt, Doehrman, Haiber, Hazzard, Hilbrecht, Huser, Kensil, Kelker, Meyer, Read. Scheid, Shordon, Smith, Woulfe and Williams. Nays. none.

Resolved, That the city civil engineer be and he is hereby instructed to prepare a final estimate in favor of John McCann, for grading and paving with brick the sidewalks on the south side of Archer avenue, from Meridian street toOakland street.

LOUIS HAZZARD.

Adopted.

The estimate (which is recorded in full in es imate book No. 4, page 140, and is a part of these minutes) referred to in the foregoing resolution in favor of John McCann, was on motion allowed by the following vote:

Ayes, 15, viz: Councilmen Bandt Doehrman, Haiber, Hazzard, Hilbrecht, Huser, Kensil, Kelker, Meyer, Read, Scheid, Shordon, Smith, Woulfe and Williams. Nays, none.

THE Duke of Westminster is returned in "Bateman's Land-Owners of Great Britain," as her Majesty's richest servant. The young Viscount Belgrave, if he lives to inherit his patrimony, will, it is said, be the richest man in the world.

THE Duke of Wellington was able to accomplish a great deal of hard work even when over eighty years of age. Witness this memorandum: "Went to morning prayers. Gave away two brides. Transacted business at the Horse Guards. Took usual rides. Was present at a council and drawing-room. Looked in at two exhibitions. Entertained forty guests at dinner. Gave a ball. Escorted the last fair dancer to her carriage and saluted her at sunrise."

General Garfield's Dog.

In the summer of 1880, when the first delegation of enthusiastic politicians came trooping up from the Mentor station through the lane that led to "Lawnfield," in order to congratulate Gen. James A. Garfield on his nomination for the Presidency, there was one member of the Garfield household who met the well-meaning but noisy strangers with an air of astonishment and disapproval, and, as they neared the house, disputed further approach with menacing voice.

This was "Veto," Gen. Garfield's big Newfoundland dog; and not until his master had called to him that it was "all right," and that he must be quiet, did he cease hostile demonstrations.

After that, whenever delegations came—and they were of daily occurrence—Veto walked around among the visitors, looking grave and sometimes uneasy, but usually peaceful. Gen. Garfield was very fond of large, noble-looking dogs. Veto was a puppy when given to him, but in two years' time had grown to be an immense fellow, and devotedly attached to his master. He was named in honor of President Hayes' veto of a certain bill in the spring of 1879.

The bill was for abolishing the office of marshal at elections. It did not meet with the President's approval, and he returned it to Congress unsigned, an action which greatly pleased Gen. Garfield, and suggested the name for his dog.

Although quiet, as he had been bidden, Veto was never reconciled to the public's invasion of the Mentor farm. He was a dog of great dignity, and could not but feel resentment at the familiarity of the strangers who, on the strength of political prominence, overran his master's fields, spoiled the fruit-trees, peered into the barns and poultry yard, and were altogether over-curious and intrusive. He had been told that it was "all right," but these actions by day, and the torchlights and hurrahing by night, wore on his spirits and temper. This evident unfitness for public life caused a final separation from his beloved master; for when, in the following spring, the family moved to Washington to begin residence at the White House, they thought it was not best to take Veto with them, so he was left behind in Mentor.

Poor fellow! all his doubts and fears for the safety and peace of him he loved and guarded were indeed well-founded. That first invasion of Lawnfield was but the beginning of what was to end in great calamity and bitter sorrow. Veto never saw his master again.—*St. Nicholas.*

Impurities of the blood often cause great annoyance at this season; Hood's Sarsaparilla purifies the blood, and cures all such affections.

TWO DOGS, Pataud, a Newfoundland that saved his mistress from assassination by springing at the throat of a burglar, and an ordinary country mongrel that rescued a child from drowning, have just been decorated publicly by the French Society for the Prevention of Cruelty to Animals. There was a large crowd present, and nearly a riot when somebody shouted: "Down with Pasteur!" The police had to be called in to preserve order.

Don't fill the system with quinine, to prevent or cure Fever and Ague. Ayer's Ague Cure is the specific for this disease, and leaves no poisons to produce dizziness, deafness, headache, or other disorders.

OH! MY HEAD.

The pain from Neuralgia and its companion disease Rheumatism is excruciating. Thousands who could be quickly cured are needlessly suffering. Ath-lo-pho-ros will do for others what it did for the following parties:

Williamsport, Ind., Oct. 8, 1887.
Having been afflicted with neuralgia for the past four years, and trying almost everything, but in vain, I finally heard of Athlophoros. After taking one bottle I found it to be helping me, and after taking four bottles of Athlophoros and one of Pills, I found that I was entirely well. I think the medicine is positively a sure cure.
CHAUNCEY B. REDDICK.

Mt. Carmel, Ill., Dec. 26, 1887.
I have used Athlophoros in my family and find it to be the greatest medicine for neuralgia in existence and having had its fangs fastened upon me for the past 30 years I know whereof I speak. MRS. JULIA CHILTON.

☞ Send 6 cents for the beautiful colored picture, "Moorish Maiden."

THE ATHLOPHOROS CO. 112 Wall St. N. Y.

M. L. ALBRECHT

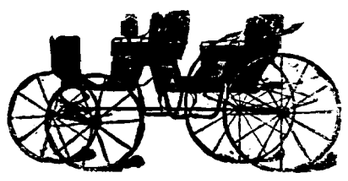

CORNER OF MAIN AND BARR STREET.

Frank B. Kendrick,

ARCHITECT,

No. 138 Calhoun Street,
FORT WAYNE, IND. 20t

NEW ADVERTISEMENTS.

TARRANT'S SELTZER APERIENT

DYSPEPTICS REJOICE
In the Speedy Relief
OBTAINED BY USING
Tarrant's Seltzer Aperient.
Sold by Tarrant & Co., N.Y., and Druggists everywhere.

Coal! Wood! Coal!

Now is the time to lay in your winter supply of coal and wood, which can be had at lowest figures from THE OLDEST COAL HOUSE IN THE CITY. Hard and Soft Coal, Cannel Coal, Kindlings, etc. Anthracite "Loyal Rock" a specialty for grates; burns without smoke and burns to a white ash. Try it.

WILDING & SON.
Office, 193 Calhoun Street.

J. C. PELTIER,

UNDERTAKER AND EMBALMER
17 W. Wayne St.
Telephone No. 174.
May 22 1y

WEAK, UNDEVELOPED PARTS Of the body enlarged and strengthened. Full particulars sent sealed free. ERIE MED. CO., BUFFALO, N.Y.

There are Two Distinguishing Characteristics

Which, more than anything else, have contributed to the phenomenal growth of **The Chicago Daily News,** giving it a circulation larger than that of all other Chicago dailies combined. It seems strange that the first practical, combined application of two such common sense principles in journalism should have been left to a paper as yet only twelve years old. And yet true it is that in this fact lies the real secret of the unparalleled success of **The Chicago Daily News.** Briefly stated these principles are:

First. THE DAILY NEWS
Is a daily paper for busy people.

Of all mankind the people of Chicago and the busy northwest are the busiest. And yet perhaps no equal number of people are to be found who appreciate so keenly the necessity of an intelligent knowledge of the world's daily doings. They recognize that they, more than anyone else, are the world's providers in many of the most important necessaries of life. How important, then, that they should have their daily intelligence of every event, the world over, which by any possibility can affect their diversified commercial holdings. And in all the higher interests of life where can be found a like number of people more keenly appreciative of all that contributes to progress in art, literature, science, religion, politics, and the thousand and one things which make up modern civilization.

And yet, strange to say, right here in this great, busy northwest, in its busy metropolis Chicago, there has taken place the creation and development of that most cumbrous, unserviceable, time-destroying thing, the "blanket-sheet" newspaper. With the blindness of very fatuity this monstrosity of journalism, this breeder of mental dyspepsia, has steadfastly imposed its mountain of unthreshed straw to the demand of the people for the winnowed grain of fact. It was out of the very incongruousness of such a condition of things that THE DAILY NEWS had its birth. People wanted the News,—all the news—but they demanded it apart from the overpowering mass of the trivial and inconsequential. It is because THE DAILY NEWS satisfactorily meets that demand that its circulation is over "a-million a-week."

R. M. LAWRENCE, Williamsville, Ill., says: "The 'big daily' is too much for me. Not that a person is obliged to read everything printed in the 'blanket-sheets,' but one having anything else to do doesn't have time to hunt through the long-drawn twaddle for a few grains of digestible food."

Second. THE DAILY NEWS
Is an Independent, truth-telling newspaper.

The reader can count on one hand the known newspapers whose statements in matters of politics can always be accepted as at least intentionally truthful, and commonly so in fact. On the other hand, it is the all-but-universal rule to praise one's party and candidate to the skies, and to cry down the opposition party and its candidate to the verge of the disreputable. So common have such silly and reprehensible methods in journalism become that they pass unnoticed, and are accepted as a matter of course—as an evil inseparable from practical politics. But this is only another mistake of the thoughtless. The American people are intelligent enough, thoughtful enough, fair enough to appreciate and endorse honest, truth-telling journalism—in truth to prefer it to the misleading, the truth-discoloring dishonesty of the "organ."

The demand is more and more for the fair, impartial, independent newspaper which give the reader *all the news,* and gives it absolutely free from the taint of partisan bias. This done, an expression of opinion, *based upon facts,* will commend itself to the thoughtful reader even when he may not find himself in agreement with the conclusions deduced from the premises. Disagreements are of small moment if only confidence in honesty of purpose remains. With no mere political ambition to gratify, no "ax to grind," the impartial and independent newspaper may truly be "guide, philosopher and friend" to honest men holding every shade of political faith. And this is why THE DAILY NEWS has to-day a circulation of over "a-million-a-week."

M. WYGANT, Sibley, Iowa, writes: "I am well pleased with THE DAILY NEWS, although I am a 'bred-in-the-bone' Republican with a *carpet bag experience* in the South ending in 1872. The extreme fairness of THE DAILY NEWS, giving credit where due regardless of party, meets my approval."

When to two such comprehensive elements of popularity THE DAILY NEWS now adds a third in its unparalleled price reduction to One Cent a day, it offers a combination of attractions at once unique and unapproachable by any other American newspaper, and one which will surely multiply its friends throughout the Northwest by the thousands.

The Chicago Daily News is for sale by all newsdealers at One Cent per copy, **or will be mailed,** postage paid, for $3.00 per year, or 25 cents per month. The farmer and mechanic **can now** afford as well as the merchant and professional man to have his metropolitan daily.

Address VICTOR F. LAWSON, Publisher **The Daily News, Chicago.**

MAGNOLIA

BALM, banishes Redness, Roughness Pimpusties and gives alabaster Face, Neck Arms & Hands!

MAGNOLIA

BALM, overcomes Sallowness, Blotches, and gives a Smooth, Soft, Youthful and Pliable Skin!

MAGNOLIA

BALM is instantly applied to Face, Neck, Arms and Hands. Removes Tan. Sunburn & Freckles!

MAGNOLIA

BALM gives a Ravishingly Beautiful Skin. Readily used and can't be detected. One trial convinces!

MAGNOLIA

BALM Take HAGAN'S MAGNOLIA BALM with you to the Seaside, Mountains & Rural Resorts!

MAGNOLIA

BALM—HAGAN'S MAGNOLIA BALM is not a Paint, Powder or Rouge, but a Refreshing Liquid!

JERSEYS!

It is clearly established that the most perfect fitting tailor-made Jerseys are to be found in our Cloak Department. We are making

Low -:- Prices.

Pretty New Trimmings are coming in daily.

BEADED -:- GIMPS,

SILK GIMPS,

BAND TRIMMINGS.

The late novelties in Black and Colors.

Handsome Fall Prints and Comforter Calicos are Making their appearance.

Our Low Pric on Silks

Is making a racket in the Cloak Department, and as long as they are in there, you can get a bargain.

Gloves, Mitts, Hosiery

And Underwear

AT COST!

Root & Company

Bargaining in India.

There is a general impression throughout the west that Americans are all very rich. Arabs will at any time quit an Englishman to ply a Yankee, who he thinks ready game. These people are natural-born diplomates. A famous Frenchman said words were invented to conceal ideas. Certainly the shrewd Indians rarely permit their words to express their thoughts, and dealers in works of art or objects de vertu consider a lie a proper part of his stock in trade. He lies, while he tries and weighs his customer. They catch us at the station, at the hotels, on the streets, and on the thresholds of the temples. What they ask is no indication of what they will take. After they try you with their price they invite your offer. You have to be guarded or you will be taken up. A fellow wished to sell me a bracelet of silver. His price was 30 rupees. I offered him 6. He looked insulted, but soon plied me again. I stuck to 6. He assured me there were 7 rupees of pure silver in the thing, and took out a pair of scales. The bauble balanced six and a half rupees. He assured me there were four thousand separate pieces in it and had cost fifteen days of labor. I replied: "I do not want it." "Yes, but master rich, I poor man; make proper offer." I offer 8. He puts up his pack. I go to my room. He follows and says: "Take it; I want master's certificate." Every one purchasing is asked to state the fact in a little book and is pleaded with until the statement is made that the purchases were cheap. I looked at cashmere shawls at "Manich Chung's" at Delhi.—*Carter H. Harrison's letters from India*

ROYAL

BAKING POWDER

Absolutely Pure.

This powder never varies. A marval of purity, strength and wholesomeness. More economical than the ordinary kinds, and cannot be sold in competition with the multitude of low test, short weight alum or phosphate powders. Sold only in cans. ROYAL BAKING POWDER CO., 106 Wall St., N. Y.

SPECIAL -:- ORDER.

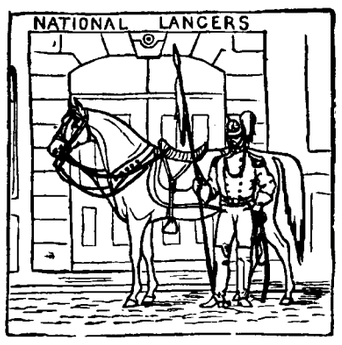

ATTENTION!

—FIRST—

Grand -:- Parade

—OF THE—

Jeffersonian - Club,

1,000 MEN IN LINE,

FRIDAY, AUGUST 31.

The Uniform Hat, Cane and Badge now ready for delivery. Price Complete. $1.50.

Sam, Pete & Max.

LOCAL NEWS.

Hon. J. M. Barrett will address the Ninth ward club to-night.

This being pay-day, the Fruit House will be open this evening.

Miss Abbie Pfeiffer left yesterday to visit friends at Buffalo, N. Y.

There will be a great democratic pole raising at Leo to-morrow night.

Mrs. Clark Fairbank and daughter Agnes, are visiting in Chicago.

Mrs. Charles A. Hoffman of this city, is visiting relatives in Lansing, Mich.

Mr. Harry Hammill is able to be out again and is rapidly regaining his health.

Mrs. Fred Michaels arrived yesterday from Lincoln, Nebraska, to reside.

Uncle Peter Kiser wanted to arrange a joint discussion with ex-President Hayes.

The first voters of the city meet at the Academy to morrow night to organize a democratic club.

Miss Annie Ward, of Valparaiso, is in the city, the guest of her cousin E. N. Stokes, of 49 Douglass avenue.

Mr. Fred Meyer, of the Pittsburg blacksmith shops, was married yesterday afternoon to Miss Minnie Tegeder.

The funeral of the son of Mr. and Mrs. L. P. Stapleford took place this morning from the residence on East Wayne street.

It is said that the 654 sections embraced in Allen county are divided up into from 7,000 to 8,000 parcels of the size of ten acres and upward.

Railroad cottage meeting this evening at the home of Mr. Wm. L. Archer, No. 69 Wells street, Bloomingdale, at 7:30 standard time. Everybody cordially invited.

The ladies of the St. Paul M. E. church will hold one of their grand socials at their temporary building on Walton avenue, next Saturday evening August 18.

The Warsaw *Times* says: "Miss Tad Neireiter, who has been visiting Miss Grace and Annie Bratt for the past six weeks, returned to her home at Fort Wayne to-day."

Mr. Charley Meyer, of Root & Co., celebrated his birthday anniversary and the employes of the dry goods house remembered him with a handsome silver watch yesterday.

At about 9 o'clock last evening Miss Jennie Corneille, of 51 Superior street, while endeavoring to board a street car, was thrown to the ground, and sustained a fracture of her left lower limb near the ankle.

The famous melodrama, "Lost in London," witn its magnificent scenery and mechanical effects comes to the Temple Monday next. A great feature of the performance is the North Britain Pan Pipe singers who were engaged expressly for this company. The sale of seats opened this morning.

Any one knowing of L. M. Blakesley's ability to run a train, and Charley Beaver's fitness for providing eatables, will know that the "Dining Car" at the railroad and factory fair will be fully up to the same service on any rival lines. Just watch the symptoms, for those two men have charge of that department.

Mrs. Susan Deardorff, mother of Mrs. C. B. Neireiter, died this morning at the residence of C. B. Neireiter, 226 West Washington street, after a long sickness. The funeral will take place from Mr. Neireiter's residence, Saturday morning at 10 o'clock, and from there the remains will be taken to Churubusco, her old home, for interment.

The Michigan City *Dispatch* says: "Prison Directors Shoemaker, Monning and Majors were in session yesterday afternoon at the prison. Nothing but routine business was transacted. Messrs. Monning and Majors left the city for their homes this morning. Mrs. Shoemaker, who has been in northern Michigan for the past few weeks, arrived in the city to-day. Mr. and Mrs. Shoemaker will remain and visit at the prison for a short time."

The city band held its annual election of officers at their hall on Wednesday night with the following result: President, John Dennison; vice-president, Sam Burdett; secretary, Gart Shober; treasurer, F. J. Reineke; leader, Phillip Keinz; second leader, Ben Rekers; trustees, Matt Backes, Henry Schrerer and Will Kyle; finance committee, Fred Goebel, Sam Burdett and George Jacobs; executive board, Phil Keinz, F. J. Reineke and Gart Shober.

Mr. Charles E. Noble will leave to-morrow for a week's visit to his girl at Fon du Lac, Wisconsin.

President Hughart, of the Grand Rapids and Indiana road, dined at the McKinnie house to day.

Dr. and Mrs. J. M. Dinnen and children left to-day for Mackinaw. The doctor will return to-morrow.

Mr. I. Mautner, of the firm Sam, Pete & Max has gone east to buy goods. Mrs. Mautner accompanied him.

The Fort Wayne district M. E. church association met at Spencerville to-day, and will continue in session until Monday.

Mrs. Buckles, who is engaged in the ladies department at the Sanitarium, returned yesterday from a weeks visit in Detroit.

Mr. and Mrs. C. W. Howey, of East Berry street, have returned from Lake Maxinkucke, whese they have been sojourning for the last ten days.

Willie, the six-months-old son of Mr. Wm. Wolke, 32 Hood street, died yesterday of brain fever. The funeral will take place to-morrow at 2 p. m., from the residence.

The New York, Chicago and St. Louis railroad sues E. A. and W. H. Hoffman, for ejectment from alleged railroad ground and $1,000 damages. Bell & Morris filed the complaint.

A very pleasant party was given last evening at the home of Mr. and Mrs. James A. Graham, on East Lewis street, in honor of Mr. Graham's sisters of Allegheny City, Pa., who are visiting in the city.

Mr. W. D. Page passed the forty-fourth milestone in life yesterday and the members of his family sent to his office an elegant writing desk and office chair. An editor's life is not always forgotten.

Mrs. Bertha Lammatsch, the wife of Mr. Gustave Lammatsch, died this morning at her home, 224 West Main street of consumption, aged twenty-six years. The deceased was a daughter of Mr. Chas. Keller. The funeral will take place Sunday afternoon at 1:30 o'clock from the residence and 2 o'clock from the Salem Reformed church, the services being conducted by Rev. C. F. Kreite.

Mr. Henry C. Lepper was married last evening, at the Salem Reformed church, to Miss Katie Miller, an accomplished young lady, the ceremony being performed by Rev. C. F. Kriete. A pleasant reception followed at the residence of the bride's parents and the large number of guests passed the evening in a delightful manner. The young couple are popular and were the recipients of a large number of valuable presents.

The new Goethe Lodge K. of P. was instituted last night with great ceremony, at Phoenix Lodge hall, in the Siedel block. Quite a party of sir knights from Richmond were present at the installation of officers and at 11:40 the assembly sat down to a fine banquet prepared by Fox and spread at Arion hall. Impromptu toasts were the order of the evening and many happy speeches were made. There are now 200 lodges in Indiana.

The little band of Cherokee Indians with Dr. White Cloud had a great powwow the other night at Wabash, the occasion of the sixty-first birthday of Kamamuka, the great medicine man and chieftain, who accompanies them. These celebrations occur every five years and are reckoned by the moons. The last celebration of Kamamuka's birthday was held in Massachusetts. According to the Cherokee calculation a birthday comes only once in five years.

Mr. John Flood, who has been employed at the manufacturing establishment of Rhinesmith & Simonson, died last night at his home No. 122 Chicago street, aged twenty-two years, from obstruction of the bowels. The young man had only been sick for a week and his death was a surprise to his large circle of warm friends. The funeral will take place from the Cathedral at 1:30 Sunday afternoon, the procession starting from 122 Chicago street. Mr. Flood's mother and brother have both died within a year, the latter having been drowned in the Mississippi river.

Young Hyson, 50c; for 35c.
Black, 50c; for 35c.
Japan, 50c; for 35c.
YANKEE GROCERY.

Potatoes and Flour Down.
Choice Ohio potatoes, 50c bushel.
Cherubusco Mills Flour, $4.60 bbl.
Orffs or Moning's best quality flour, $4.60 bbl.
FRUIT HOUSE.

New invoice of parrots, Hartz Mountain Canaries. The finest singers in the world at MAX G. LADE'S.

Call early to avoid the rush and get a hat to suit you at
GOLDEN & MONAHANS.

Boys' come in and get some of our school shoes at $1.50 and $2.00. These goods used to be sold at much higher prices.
JACOBS SHOE STORE.

Orders for engraving visiting cards and fine writing paper received at City Book Store of Renner, Cratsley & Co. Keil & Bro.'s old stand. 17-2t

The fall style silk hat for the Hendricks club, is a dandy. For sale only at Fitch, Meyer & Co., 34 Calhoun street.

We handle our Melons in small quantities in order to offer the same to our customers fresh, at the
16-3t Star Grocery.

A new lot of embroideries just received. All Summer underwear sold at cost. All summer shawls at cost. Bargains in every department.
At the Boston Store.

The Jacobs Shoe Store is offering for the next six days, very valuable Bargains. Call and convince yourself.

ECHOES OF THE RAIL.

The Busy Centers of the City Invaded For Their Daily Budget of Local News and Gossip.

Pittsburg pay day.

Railroad news is dull and uninteresting.

The Pittsburg boys get their monthly pay to-day.

The Owl club will excurt to Rome City to-morrow.

The Pittsburg pay car came in from the east this afternoon.

Frank Stringer, postal clerk on the Nickel Plate, is at home on a week's vecation.

The new works of the Pennington machine company in Nebraska are in operation.

The Niagara Falls excursion trains returned from the east, over the Wabash, this afternoon.

Hugh Bennigan, of the Bass foundry, is off duty on account of the serious sickness of his wife.

The name of the Pennington machine works will be changed to the Indiana manufacturing company.

Frank Bissell, the night ticket agent at the Pittsburg depot, left yesterday for a trip through Michigan.

John Sullivan, of the organ factory, has been kept from duty for a few days on account of an injured hand.

Dennis Call has resigned his position at the organ factory to accept a position with the car works at Pullman, Ill.

George Russell, formerly of the organ factory, but now of Grand Rapids, Mich., is visiting his friends in this city.

Mr. L. E. Bittinger, clerk in the east Pittsburg yards, is doing honors over the arrival of a pretty girl baby at his home.

Samuel Talbot, of the organ factory, has joined the First Regiment band and will accompany the organization to Evansville.

Jacob Bastian, the letter carrier, makes his rounds of the Bass foundry every morning and our reporter frequently runs onto him.

Thos. Golden, formerly of the Pittsburg round house, has taken a clerkship in Superintendent Graham's office in the car shops.

The police are after the boys who make a habit of jumping on and off of trains. One arrest was made yesterday and others are to follow.

Sam Henderson, foreman of the Pittsburg copper shops, has one of Job's tender comforters, and, in the language of Josh Billings, he says, when he attempts to sit down, "the cussed thing always reaches the chair first, and reminds me that a pillow would be a more comfortable resting place."

In railroad circles a belief prevails that the Canadian Pacific people are figuring to secure control of the Wabash road from Detroit and Toledo to St. Louis, and this causes the sharp advance in the Wabash stock of late. That the the two roads are to enter in some sort of a trafic agreement is not denied. This will give the Canadian Pacific a route to reach the southwest.

At the Pullman car works in Detroit, they are building an improved sleeping coach; among other things, in furnishing water for drinking and washing purposes. Under each car are four tanks, two holding cold, one hot water and the fourth compressed air. The compressed air forces the water to the toilet rooms, and also drinking water, which is cooled by passing through ice.

The Building Boom.

M. Longan has been given a permit to build an addition to his house on lot 19, Rockhill and Nelson's addition, to cost $500.

Herman Buchman to build a two story frame house on lots 3 and 4, Thieme's addition, to cost $600,

Gottlieb Bradtmiller to build a two story frame house on lot 31, Brackenridge's addition, to cost $900.

G. Muhlenbruch to build a stable on lot 281, Hanna's addition, to cost $75.

Sol. Rothschild to repair his house on lot 68, Ewing's addition, to cost $80.

J. M. Bastus to build a one story frame house on lot 2, Chute's homestead, to cost $750.

Roasted Coffees at Cost.
Old Government Java, 30c. ℔.
Maracaibo, 25c ℔.
Golden Rio, 16c. ℔.
YANKEE GROCERY.

Car load choice Georgia water melons, 20c each. FRUIT HOUSE.

The City Book Store of Renner, Cratsley & Co., have just received the finest line of ladies' writing material and visiting cards ever brought to this city, well worth the trouble to call and see. 46 Calhoun. 17-2t

Base Ball.

The following is the result of yesterday afternoon's games:

National League—Washington, 3; Indianapolis, 0. Philadelphia, 1; Pittsburg, 6. New York, 8; Detroit, 0, Boston, 8; Chicago, 4.

Attention Jeffersonians.
The correct uniform can be procured at GOLDEN & MONAHANS.

The finest lot of bird cages and the cheapest ever brought to Fort Wayne for 35 cents and upwards at
MAX G. LADE'S.

Remants of Silks and Dress Goods offered in great variety, at the BEE HIVE.
Attend the Remnant Sale.

FOR SHOP MEN.

Men's solid buckle working Shoes, $1,
Men's tap sole, solid made, Congress Shoes, $1.25.
Boys' honest made lace Shoes, 75c.
Boys' solid and stylish Congress $1.
MASSACHUSETTS SHOE CO.

ABOUT OUR PEOPLE.

How Some of the Fort Wayne People are Spoken of.

The Indianoplis *New Record* says:

All the Sisters of Providence except two are in retreat at St. Mary's Vigo county.

Rev. Father Koenig is away on a vacation for the benefit of his health:

The Rev. Father Zummbuelte, who has just returned from Europe much improved after a three month's sojourn there, is in charge of St. Paul's during the absence of Father Koenig. He was assistant of the present bishop of Nashville during his rectorship at St. Mary's, this city, and afterwards spent twelve years with the orphans at Rensselaer.

Brother Paul, one of the prefects of the seniors at Notre Dane university and teacher in the primary department, was here with the brothers briefly last week.

Mr. Will S. O'Rourke is confined to his bed. He has been sick for two weeks.

Rev O'Leary, of the Cathedral, is preparing to open a new school on the south side for the Catholic children of that locality.

Mr. Patrick Ryan is still at his post as city market master. He is the recording secretary of Branch 103, C. K. of A., and is justly proud of the record made by that branch which stands third in the generous union.

Herman Helmke has established a boot and shoe business at No. 47 West Main street. He cordially invites all his friends and the public in general to call and examine his stock of boots and shoes, which is full and complete. Satisfaction guaranteed. Prices as low as any house in the city. 16-6t

Canton flannels, red flannels in plain and twilled and white flannels at our usual low prices.
STEWART & HAHN.

Yesterday we got a large stock of Spalding's League Balls and Bats of all kinds, cheap. MAX G. LADE'S.

Straw Hats of all styles and the very latest patterns at greatly reduced prices so as to make ready for our Fall stock. Now is the opportunity to buy goods in this line very cheap.
MERGENTHEIM'S BAZAR.
16-2t

Attention Ninth Ward Jeffersonians.

All members of the Ninth ward Jeffersonian club and others who wish to become members are requested to meet at their hall Friday evening Aug. 17th, at 8 o'clock, by order of

FRED C. BOLTZ, President.
L. C. HUNTER, Secretary.

Some 6,000 people assembled at a spiritualist meeting, some ten miles northeast of Maysville, last Saturday, so the *Breeze* says. That paper adds: The medium gave several tests in the way of describing spirits, which had passed to the spirit land, but was present with their friends, who recognized them, by the description the medium gave of them while here in their physical body, which proves beyond a doubt, that the spirits of those who have left their mortal bodies, are often with us.

Are You Hunting for

Bargains?

OUR

Annual

Clearance

Sale!

Will Catch You Just Right.

No Talk, But Music.

—THE—

"BOSS" -:- STOCK

And prices explain why we are doing the business.

Sam, Pete & Max.

GYPSY QUEEN EMMA

The Celebrated Palmist, Astrologer, Medium and Adviser.

FORTUNE TELLER!

Will positively leave Fort Wayne September 1st. Consultation 50c and $1. Commercial Hotel, Calhoun street.

PANTALOON SALE

—AT THE—

C. O. D.

Attracting Crowds of Buyers, Who Know a Good Thing When They See It.

166 Pairs of Children's Short Pants, worth 65c and 75c, go for 38 cents.
222 Pairs of Children's Short Pants, worth 85 and 90c, go for 50 cents.
111 Pairs of Children's Short Pants, worth $1, go for 75 cents.
98 Pairs of Children's Short Pants, worth $1.25, go for 85 cents.

MEN'S - PANTS!

250 Pairs of Union Pants, worth $1.50, at 95 cents.
365 Pairs of Cassimere Pants, worth $3, at $1.95.
219 Pairs of Cassimere and Worsted Pants, worth $4, at $2.95.
300 Pairs of Finest Tailor-made Pants, worth 7, 6 and 5 dollars, at $3.95.
500 Pairs of Regular Merchant Tailor Patterns—no tailor will make them for less than 7.50, 9 and 10 dollars—at 4, 5 and 6 dollars.

This is a Great Opportunity for Pantaloons at low prices.

C. O. D.

Three Stores,

73, 75 AND 77 CALHOUN STREET.

OPEN EVERY EVENING.

SPECIAL -:- SALE

—OF—

Straw and Light Colored STIFF HATS

Friday and Saturday,

Of this week. Come and see what we can give you for $1, 75c., 50c. and 25c.

REMEMBER THE PLACE.

34 CALHOUN ST.

Fitch, Meyer & Co.

Window Draperies,

Baby Carriages,

Toilet Sets,

Carpets,

Furniture,

Lamps.

The above are six lines of goods in which we are, doubtless, the largest dealers in the state.

The Assortment we show, the Design and Quality of the Goods, and the Prices at which we sell cannot be beaten, even in the largest cities of the country.

The rapid extension of our business is the best indication you can have that when you want any of the above lines of goods, your interests will be best and most satisfactorily served by making your purchase at one of our establishments. We are now shipping goods into nearly every county in the state.

Where bills amount to $25 and upward, we pay the freight to surrounding towns, and make no charges for packing or shipping.

FOSTER

Furniture Comp'y,

Fort Wayne, Lafayette and Terre Haute.

The Fort Wayne Sentinel.

VOL. XXVIII—NO. 196. FRIDAY, AUGUST 17, 1888. PRICE TWO CENTS

DeWald & Co.

One lot of Wash Goods Worth 12 1-2 Cents a yard, Will be Sold for 8 Cents a Yard.

GEORGE DEWALD AND COMPANY.

LOCAL BRIEFS.

Wall papers have advanced in the east, but the City Book Store of Renner, Cratsley & Co., are still selling at the old price. 56 Calhoun. 17-2t

The survivors of the 20th Indiana Veteran Volunteer association will hold their annual reunion at Monticello, Sept. 1st, that being the anniversary of the battle of Shantilly.

Headquarters for the finest Bread and Cakes in the city. Give us a trial and be convinced.
16-3t Star Grocery.

A new coach for the use of President Hughart is being built at the Grand Rapids and Indiana shops at Grand Rapids.

Special low prices on Dress Goods, Silks and Velvets. A lot of dress goods remnants at half price.
At the Boston Store.

The twenty-fifth anniversary of the organization of the Brotherhood of Locomotive engineers is being celebrated at Detroit, this week.

For a nice white Jefferson plug hat go to Fitch, Meyer & Co., 84 Calhoun street.

M. Backer, of Fort Wayne, was yesterday granted an army pension by the government.

Remnant Sale at the BEE HIVE this week. Don't miss it.

The Plymouth *Democrat* remarks: "The electric light company's building has been completed and workmen are now busy putting in the engines and machinery, and it is the intention to start up by the first of September. Subscribers to the stock of the company have been notified that the first installment is due"

Bleached and unbleached table linens, towels toweling and bed spreads at special low prices.
At the Boston Store.

Adjutant-general Koontz Wednesday shipped $30,000 worth of camp and garrison supplies to Evansville, and yesterday shipped 1,700 caps for use at the encampment.

Fresh Fruits of the season received daily at the
16-3t Star Grocery.

Special .:. Order

ATTENTION! First parade of the Jeffersonian Club. 1,000 Men in Line,

FRIDAY, AUGUST 31.

The Uniform Hat, Cane and Badge now ready for delivery. Price complete, $1.50.

Sam, Pete & Max.

Headquarters for Campaign Goods, Etc., Etc.

Crayon Portraiture.

Portraits made to order and satisfaction guaranteed. A limited number of pupils will be taught the "art divine." Apply at once.

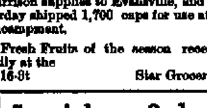

Artist.
84 Calhoun street. 15-tf

AN OCEAN HORROR!

Two Steamers Collide Off Cape Race and One Hundred and Thirty-two Persons Are Drowned.

NEW YORK, Aug. 17.—The steamer Wieland, of the Hamburg-American steamship line, which arrived here yesterday, has brought news of a terrible collision on the ocean, off Cape Race, between the steamships Geiser and Thingvalla, which occurred at 4 o'clock on the morning of Aug. 14th. The Geiser sunk in five minutes after the collision and 132 persons were drowned, the balance of the passengers and crew, about thirty-one in all, being saved.

The passengers of the Thingvalla and the survivors of the Geiser were transferred to the steamer Wieland, which came to the rescue, and were brought to this city yesterday.

LATER.

The correct list of the lost is 105 as given by Captain Muller, of the ill-fated steamship Geiser. She carried ninety-three passengers and a crew of forty-one. Of the passengers fourteen were saved and of the crew seventeen.

TELLING THE STORY.

The following graphic account was given by a young druggist named Jansen Chastberg, who was a passenger on board the "Thingvala," enroute to Galveston, Tex., with his sister:

"It was just about daylight and all, with the exceptions of myself and a few friends, were asleep when all of a sudden we heard scuffling feet on deck and then a crushing noise, and then for a moment all was still. In a second all the passengers were out of their berths and rushing for the companion way, screaming, and the din was deafening, particularly from the lower deck, where the people with families were located.

"After considerable difficulty I got on deck and rushed to see what the damage was, and just here I wish to state, most emphatically, that no whistles were blown on the Thingvale before the collision. I went to the front of the vessel and saw a gap of about twelve feet on the left side. The plates were rolled up and on top lay a part of the corpse of a man, and the whole stem was covered with blood and fragments of flesh, which were soon washed off by the waves.

"During this time there was a terrible rain storm. It was the cause of extreme darkness, greater than any fog. The Geiser began sinking rapidly and in eight or ten minutes passed out of sight. Then there was an effort made on our ship to lower the boats. It was fully twenty minutes before the boats were lowered. I saw three boats of the Geiser—one turned upside down, another smashed in the storm and a third had two men in it who were holding up a woman between them, who seemed to be dead. Several had life preservers on, but were swallowed up in the whirlpool made when the Geiser went down. A great number must have been drowned in their berths."

THE BLUE AND GRAY.

They Mingle Together in a Soldiers' Reunion in Texas.

SAN ANTONIO, Tex., Aug. 17.—The veterans' reunion was begun yesterday under the auspices of the Texas ex-Confederate association. About 3,000 veterans are at present camped in the beautiful San Pedro Springs park, two miles from the center of the city. The camp is under command of Gen. W. H. Young, of the United States army. The city is decorated in honor of the happy mingling of the blue and gray. The military post here is under command of Gen. David Stanley. The commander of the department at Tobas will take part in the grand parade. The reunion will continue three days.

MIDNIGHT ASSAULT.

A Discharged Employe Murderously Attacks His Foreman.

CHICAGO, Aug. 17.—Shortly after midnight, this morning, Foreman Bock, of the Forest Glenn Floral company, of the suburban town of Jefferson, was set upon by Albert Minnho, a discharged employe, who slashed him across the face and neck in numerous places, nearly severing the jugular vein and tearing out one eye. Bock's wounds are pronounced fatal.

The Beer Trust.

CHICAGO, Ill., Aug. 17.—The report that agents of English capitalists are at work among the brewers of this country trying to trying to organize a beer trust is emphatically denied by the Chicago brewers.

The mayor fined a colored lad, this morning for carrying a pistol.

THE BROTHERHOOD

Of Locomotive Engineers—They Convene at Detroit to Celebrate the Quarter-Centennial of Their Organization.

DETROIT, Aug. 17.—The Brotherhood of Locomotive Engineers here to-day celebrated the quarter-centennial of its organization. Detroit was the birthplace of the order. It is estimated that 2,000 members are now in the city. Delegations came from nearly all the states of the Union. Most of the officers are present, including Chief Engineer P. M. Arthur, First Grand Assistant Engineer Harry Hailes, and W. R. Robinson, of Vincennes, Ind., the first chief of the order and originator of the brotherhood. The idea of the meeting is an entirely social one.

A BIG ROW.

The Blaine Reception Involves the Republicans in Serious Trouble.

NEW YORK, Aug. 17.—Blaine's reception has not only kicked up a row among the republican managers and intensified the bitter feeling between the factions, but has also placed the republican national committee and the republican concern here generally in a bad way financially. From creditable reports it appears that the republican club laid down their parsimony during the reception. The concern was notorious nevertheless. It was believed that they would pay the just obligations for band music, ginger pop, etc. It appears, however, that impression was erroneous and the club has refused to come to time. When the committee of arrangements found this out they appealed to Foster, the president of the national league, but the appeal was only met by an emphatic response, "no funds." As a last resort the national republican committee was called upon to make good the deficiency and thereby prevent a scandal. The appeal, it is said, found the committee treasury almost empty. There was no other resource but to call a meeting of the executive committee which was held to-day. Levi P. Morton was hastily summoned from his stately residence at Rhinebeck, a conference with closed doors followed. Senator's Matt Quay, Garrett A. Hobart, of New Jersey, John C. New, Samuel Fessenden, J. Sloat Fassett, Col. Dudley, Tom Platte and Levi P. Morton were in attendance. It is said that Mr. Morton was informed that $20,000 in cash was needed to defray the outstanding obligations and if it could not be raised immediately there would be a great scandal. It is said that he cut the gordian knot by putting up his check on the spot. He is, however, reported to have sententiously asked what had become of the $50,000 which he had contributed almost immediately upon his nomination. Matt Quay's reply was very brief and to the point, "gone for protection literature"

J. W. Tribolet, of Bluffton, was in the city to-day.

Justice France to-day dismissed the nuisance case instituted against the owners of the canal. Justice France is to be commended for suppressing this spite work.

The fire department was called to the Yergan's stave factory, off of Superior street, by a harmless blaze at noon. En route the rear wheels of the hook and ladder truck turned over in collision with the street car rails on Main street. Tillersman Schrader leaped and saved himself. Morriatte's delivery wagon was damaged.

Saratoga Races.

SARATOGO, Aug. 17.—First race, three-quarters of a mile, Remsen won, Tessa K. second, Navigation third. Time, 1:20½.

Second race, one mile, Terra Cotta won, Mala second, Boccaccio, third. Time, 1:47½.

Third race, a mile and three-sixteen, MacBeth won, Joseph second, and Tenday third; time 2.07¾.

Fourth race, three-fourths of a mile; Jae A won, Menthloom second, Dynamite third; time 1.18¼.

Personal Mention.

The Huntington *Democrat* says: Mrs. Mahin, of Fort Wayne, is the guest of her sister, Mrs. J. H. Mishler.

Mrs. Theresa Koenig returned to Fort Wayne to-day after a visit with her brother and family.

Miss Nellie Riehle and sister, of Fort Wayne, are the guests of Miss Bessie Hewitt this week.

Mrs. A. Kalbacher, of Fort Wayne, is visiting her daughter, who is one of the sisters in the Catholic school here.

The Toledo Sheriff Dead

TOLEDO, Aug. 17.—Dr. W. W. Cullison, the sheriff of Lucas county, died at 7:37 o'clock yesterday morning, of apoplexy. His successor is ex-Sheriff Harbeck.

Golden & Monahan have spared no expense to secure the correct hats and badges for the Jeffersonian club. Buy the correct style at
GOLDEN & MONAHAN.

Excelsior Spring Water is brought from Saratoga in block-tin lined barrels and sold on draught in its natural condition at Mordhurst's drug store, 74 Calhoun street. d&wlyr

A HERMIT'S WILL.

He Leaves $800,000 to the Baptist Church and Only $7,250 to a Score of Relatives.

PLAINFIELD, N. J., Aug. 17.—By the will of Frisee Lee Richold, a hermit who died near here last Sunday, the Scotch Plains Baptist church obtains a bequest of $800,000. Only $7,250 was divided among a score of relatives. There will be a fight at law over the matter.

ADDITIONAL LOCAL.

John Roche, of Huntington, is at the Aveline house.

Mr. J. J. Jenkinson qualified as a notary public to-day.

Dr. Laubach and mother left for New York city last evening.

Hon. J. M. Barrett was at Defiance, Ohio, yesterday on legal business.

Mr. Charles G. Davis, of Cleveland, Ohio, is visiting friends in the city.

Judge A. A. Chapin is in the city after a brief sojourn at his Rome City cottage.

Dr. C. B. Stemen has information that Mrs. Geo. C. Stemen, of Kansas City, is much improved in health.

Oliver B. Sears sues the Pennsylvania railroad company for $10,000 damages. L. M. Ninde is attorney in the case.

Miss Nellie Frame, of South Bend, and Miss Amelia Schneider, of Kendallville, are in the city visiting friends.

Dr. and Mrs. Wm. Schoonover, of Leesburg, this county, were in the city last evening, en route to Richmond.

Gust Eiter was fined $10 and costs by the mayor this morning for assault on Officer Tremmel. Eiter went to jail.

Wm. Pape et al. sue Elija N. Vandewater et al, to secure a sale of real estate. Spencer & Jenkinson, attorneys.

Heastis & Hamilton sue Marion Webb, et al., for $1,000. Colerick & Oppenheim are attorneys for the claimant.

A white man applied to Dr. Long this morning for a license to marry a colored girl employed at the Diamond house. It was refused.

Mr. and Mrs. Geo. Jones have returned from Duluth where they were the guests of Mr. and Mrs. Chas. Jones. Mr. Jones is delighted with the northwest.

Mrs. Amos Brown and daughter, Hazel, and Miss Maggie Pearl, of Lima, Ohio, are visiting their sister, Mrs. Ed. Cartwright, of 202 Lafayette street.

Mr. John Lillie was summoned to Columbus, Ohio, this morning by a telegram announcing the death of his aged mother from paralysis. She was seventy years of age.

Mr. W. B. Harmer, of Saratoga, N. Y., accompanied by his sister, Miss Cora Harmer, arrived yesterday in attendance by the sick bed of Miss Hover, who is lying at the point of death at her home No. 112 Calhoun street.

Mrs. Mary A. Reinewald will leave to-morrow morning on the Grand Rapids road for Lima, Ind., on a visit to her sister, Mrs. Jennie Custer and will be absent for about a month. Rudy will keep bachelor's hall during that time.

Capt. Frank Rawles and the Fort Wayne Rifles, fifty strong, will leave to-night for Evansville to participate in the state encampment. THE SENTINEL sends its best wishes with the boys and hopes they will bear home the chief trophies of victory.

The Pythian visitors from Richmond yesterday are very pleasant gentlemen and some of them are great democrats. They have at Richmond a democratic glee club 200 strong, with 70 active singers. They have a marching club 150 strong and September 10 they will give a grand concert to purchase uniforms.

Henry Miller and Louisa Lepper, Edward M. Bri and Clara Park, Chas. Bimer and Lena Sauerwein, John W. Edwards and Fanny M. Reed, John J. Arnold and Mary L. Foust, Henry C. Lepper and Catherine C. Miller, Fred C. Meyer and Wilhelmina Tegeder have been licensed to wed.

Mr. and Mrs. Geo. Brackenridge leave Monday next for Ontario, Cal., to visit Mr. and Mrs. C. F. Taylor, now residents of that city. Mr. Brackenridge has selected Wm. Gaffney, the grocer, to manage the affairs of the township trustee's office in his absence, assisted by Mr. C. S. Brackenridge. Mr. Gaffney formerly held the office of trustee and as he enjoys the respect and confidence of the people of Wayne township to a high degree, his appointment will be universally approved. Mr. Gaffney will honor any position of trust.

At 8 o'clock in the morning of Tuesday, August 21st, train will leave via G. R. & I. for Cincinnati; $3.25 for round trip, good for return until August 23d.

The Weather.

WASHINGTON, August 17.—Indiana: fair preceded in the southern portions by rain and cooler weather.

Ladies' serge congress Shoes, 50c.
Ladies' house Slippers, 50c.
MASSACHUSETTS SHOE CO.

998 pairs of ladies rubbers just received; price 25 cents per pair at Redlick's.

ARSON AND MURDER.

Two Persons Burned to Death in a Fire—Robbery and Murder Was the Motive.

CHARLESTON, W. Va., Aug. 17.—The boarding house of Summers & Dinch and the storeroom of Walker & Kelly were burned this morning, at 3 o'clock, at West Charleston.

Sitton Wallace and his mother was burned to death. Robbery, murder and arson are suspected.

JOHN T. LEACH.

He is The Paid Servant of the Monopolists and Tax Robbers.

The spectacle of Mr. Chas. A. Bookwalter, of this city, apologizing for the Indianapolis *Journal*, which employs non-union printers and attacks organized labor at every point, is bad enough, and not natural with him, but when we read that Mr. John T. Leach, lately removed from the presidency of the Trades Federation of this city, is going over the state, the paid hireling of the monopolists, it is time to stop and marvel on man's inhumanity to man.

The Peru *Sentinel* says:

John T. Leach, of Fort Wayne, an emissary of the republican state central committee, is in Peru. He is employed to use his feeble efforts to prevent the workingmen of the state leaving the republican party en masse. Leach was one of the self-appointed delegates to the state federation at Indianapolis last week and went there by order of the republican state committee, as did a certain young man of this city, and not having credentials from his assembly, was denied admission. Leach is also making a personal fight against the democratic candidate for auditor of state. He will find the laboring men of Peru too well posted and too wide awake to be caught in his little trap and Charley Munson is too well known and well liked in Peru to be injured by his abuse. Leach, in company with Ira Myers, visited the railroad shops, the Howe factory, and others places yesterday, but so far hasn't earned the wages paid him by his employers. It is reported that he will speak at the court house to-morrow in the interest of the Chinese, free whisky party, and yet he claims to be, and once was, a laboring man.

THE MARKETS.

NEW YORK, Aug. 17.—The stock market opened steady with quotations close to final prices last night, but became very quiet after first few minutes. At 11o'clock market was barely steady at declines ranging from ⅛ to 1 per cent from opening. Money, easy, 1½@2. Bonds, 127¼, 127¼, 120.

NEW YORK, Aug. 17.—Wheat, opened very active and excited foreign houses were selling to free buyers at ¼c@½c higher; No. 2 red September at 94 5 16 @½c. Corn, at ¼@½c higher and more active at 54½@¾c. Oats ¼@½c higher and in more demand at 35½@42½. Butter, for the best grades 11c@19½. Cheese, quiet. Sugar, strong; powdered at 7c@8⅞. Molasses, normal. Coffee, quiet and steady. Eggs, 15½@17c½.

CHICAGO, Aug. 17.—Wheat, firm, at 84c. Corn, lower, at 45c. Oats, steady at 25½c. Flaxseed, $1.18. Pork, steady, at $13.57½. Lard, firm, at $8.92½.

TOLEDO, Aug. 17.—Wheat, higher and active, at 91½c. Corn, firmer at 46½c. Oats, quiet at 26c and nominal. Cloverseed, quiet; October $4.20 bid.

The republican and democratic lawyers play base ball next Monday afternoon.

Gipsy Queen Emma, Commercial hotel, Calhoun street.

New fall goods constantly arriving at Redlick's Shoe Store.

WE HAVE THEM NOW.

Those gents' fine seamless dress congress Shoes for $1.50.
MASSACHUSETTS SHOE CO.
16 Calhoun street.

Consult Gipsy Queen Emma.

Pyke's Grocery,
80 Calhoun St.
Nutmeg Melons,
Free Stone Peaches,
Fresh Dressed Chickens,
Fresh Grapes,
Plums, all kinds,
Imported Swiss Cheese,
Neufchatel Cheese,
French Smoked Sardines,
Smoked Beef Tongues,
Sugar Cured Hams,
Imported Ginger Ale,
Wines, all kinds.

BREAKS THE RECORD.

Ladies' solid button Shoes, 99c.
Ladies' fine kid Oxford ties, 53c.
Misses' pebble school Shoes, 75c.
MASSACHUSETTS SHOE CO.

Save your hard earned nickels by buying your Boots and Shoes at the Old Reliable Jacobs Shoe Store, 17 Calhoun.

Our assortment of Ladies' and Gents' fine Shoes is complete. We are offering a great many special bargains in fine Shoes. Redlick's Shoe Store.

AWFUL SAD.

Mrs. James Fleming is Killed by the Cars at Detroit While Returning From Niagara Falls.

Among the excursionists to Niagara Falls, over the Wabash the other day, were Mr. and Mrs. James Fleming, of No. 61 North Cass street, this city. With them was Mrs. Daugherty, wife of Trustee Alf Daugherty, of Washington township, also relatives from Kokomo.

Imagine the grief of Mrs. Fleming's family and relatives this morning, when the following telegram was received:

DETROIT, Aug. 16, '88.

To Joseph Sunderland, Wabash Freight Office:

Mrs. Nancy Fleming was run over and killed at Detroit at 12:40.

JAMES FLEMING.

The excursionists were, of course, on their way home, when the dreadful accident befell Mrs. Fleming, who was sixty-eight years old.

For years Mr. and Mrs. Fleming resided on their farm homestead north of the city, in Washington township. Some time ago they removed to Fort Wayne to be near their children, eight of whom survive an ever kind and loving mother.

One of her sons, Mr. T. J. Fleming, is in business on Calhoun street, another son Mr. Wm. Fleming, is treasurer of Jay county, with residence at Portland.

It is altogether an awful sad death.

The Candidates for Governor.

WASHINGTON, Aug. 17.—It has been practically arranged between Gen. C. Hovey and Col. Matson that they will pair about September 1, and go to Indianapolis to enter the campaign.

Fires.

BAY CITY, Mich., Aug. 17.—The new saw mill at Jas. Davidsons ship yard, West Bay City, burned this morning. Loss, $85,000. No insurance.

Editor Mitchell, of the *Dispatch* thinks the trades and labor assembly has survived its usefulness because it refused to indorse Congressman White's wage bill. The assembly in return feels that any-one who advocates such an impractical measure, has survived intellectual usefulness. Mr. White or congress can no more regulate wages than they can the moon. It is utter and unadulterated nonsense.

Foreign.

LONDON Aug. 17.—Under the direction of Porte, the Egyptian government has protested against the establishment of an Italian protector over Zulla.

Gipsy Queen Emma will positively leave Sept. 1st.

When you desire fresh Creamery and Country Butter, don't forget the headquarters, where it can always be found at the Star Grocery.
16-3t

School Shoes for children, solid, serviceable and neat, at the usual low prices, at Redlick's Shoe Store.

Just received a fresh stock of imported bird seed, bird medicine, bird manna and mockingbird food at
MAX G. LADE'S.

Plums and Gages for Canning.

Damson plums, quart, 8c.
Purple plums, quart 8c.
Green Gages, quart 8c.
Egg plums, quart 10c.
FRUIT HOUSE.

Green gage plums, 8c qt.
Huckleberries, 10c qt.
Lemons, 25c dozen.
Nutmeg melons, ———
Yankee Grocery.

The best and cheapest place in the city to buy campaign hats and badges is Fitch, Meyer & Co.

Our motto is the best goods at the lowest cash prices.
16-3t Star Grocery.

Full assortment of ladies' felt hats at 98 cents, at Mrs. J. Baltes, 82 Calhoun street. 16-3t

Large crowds of buyers at the BEE HIVE Attending the Remnant Sale. Don't miss it. To-morrow, Saturday and Monday.

Every school girl ought to wear a pair of those 99c, Pebble Goat Shoes. They are worth $1.75.
JACOBS SHOE STORE, 17 Calhoun.

The Owl club excursion to Warsaw, Saturday, Aug. 18, promises to be a grand affair. Persons desiring to accompany them can go with the excursion at 6:30 a. m., or can go on regular trains at 12:45 or 4 p. m. Returning the train will leave Warsaw at 9:30 p. m. and 12:40 a. m. 15-3t

We do not offer presents with our Teas. They speak for themselves.
16-3t Star Grocery.

WANTED—Girls or women to assort rags or paper, nice clean place to work. Apply, Weil Bros., & Co. 52 and 54 E. Columbia street. 17-2t

WANTED—At once. Two live agents, for large corporation on salary. $60 per month to right parties. 17-1t

Martyrs to Headache

Seek relief in vain, until they begin to use Ayer's Sarsaparilla. Then they regret the years of suffering they might have escaped had they tried this remedy earlier. The trouble was constitutional not local; and, until Ayer's Sarsaparilla did its effective work as an Alterative and Blood Purifier, they were compelled to suffer.

The wife of Samuel Page, 21 Austin st., Lowell, Mass., was, for a long time, subject to severe headaches, the result of stomach and liver disorders. A perfect cure has been effected by Ayer's Sarsaparilla.

Frank Roberts, 727 Washington st., Boston, says that he formerly had terrible headaches, and until he took Ayer's Sarsaparilla, never found any medicine that would give

Permanent Relief.

"Every Spring, for years," writes Lizzie W. DeVeau, 262 Fifteenth st., Brooklyn, N. Y., "I have had intolerable headaches. I commenced the use of Ayer's Sarsaparilla last March, and have not had a headache since that time."

"I suffered from headache, indigestion, and debility, and was hardly able to drag myself about the house," writes Mrs. M. M. Lewis, of A st., Lowell, Mass. "Ayer's Sarsaparilla has worked a marvelous change in my case. I now feel strong and well as ever."

Jonas Garman, Esq., of Lyktns, Pa., writes: "For years I have suffered dreadfully, every Spring, from headache, caused by impurity of the blood and biliousness. It seemed for days and weeks that my head would split open. Nothing relieved me till I took Ayer's Sarsaparilla. This medicine has cured me completely."

When Mrs. Genevra Belanger, of 24 Bridge st., Springfield, Mass., began to use Ayer's Sarsaparilla, she had suffered for some years from a serious affection of the kidneys. Every Spring, also, she was afflicted with headache, loss of appetite, and indigestion. A friend persuaded her to use Ayer's Sarsaparilla, which benefited her wonderfully. Her health is now perfect. Martyrs to headache should try

Ayer's Sarsaparilla,

Prepared by Dr. J. C. Ayer & Co., Lowell, Mass. Price $1; six bottles, $5. Worth $5 a bottle.

MASONIC TEMPLE.

GRAND OPENING,
MONDAY, AUG. 20th.

Grand Lyric and Spectacular Production of

Newton Beers'

LOST IN LONDON.

Scenery by Lafayette W. Seavey.

The Heart o' Bleakmoor; Home of the Swart King; Fete of Comus; Illuminated Snow Sensation; Job's Vision; a Wonderland of Dissolving Beauty.

A GREAT COMPANY!

—AND—

A GREAT PLAY.

All the new scenery will positively be shown in your city. Among many features the North Britian Pan Pipe Singers.

No Increase in Prices.

Sale of seats Friday a. m. at box office.

Prices, - - 25, 50, and 75 Cents.

Look After the Baby.

Don't let it grow weak and puny, when he use of

RIDGE'S FOOD

will insure a robust childhood. It is invaluable, and has stood the test of time, Woolrich & Co. on label

ST. JOHN'S COLLEGE FORDHAM, NEW YORK.

This college enjoys the powers of a university and is conducted by the Jesuit Fathers. It is situated in a very beautiful part of New York county between the Harlem R. & L. I. Sound. Every facility is given for the best Classical, Scientific and Commercial Education. Board and tuition per year $300. Studies re-open Wednesday, September 5th, 1888.

ST. JOHN'S HALL, a Preparatory School for Boys from 10 to 12, is under the same direction. For further particulars apply to

REV. JOHN SCULLY, S. J., Pres.

15-d&w-lm

DR. JAMES M. DINNEN,

PHYSICIAN AND SURGEON.

Office, 70 Calhoun street.

Residence, 89 West Wayne street.

Chicago Conservatory

WEAVER BLOCK, CHICAGO, ILL. (Opposite Court House)

MUSIC, VOCAL & INSTRUMENTAL.

SCHOOL OF DRAMATIC ART,

Elocution, Delsarte Theory of Expression, etc., etc.

MUSICAL DEPT., under direction WM. L. TOMLINS, located in CENTRAL MUSIC HALL BUILDING.

DRAMATIC DEPT., under direction SAMUEL KAYZER.

FALL TERM BEGINS SEPTEMBER 17TH.

Address SAMUEL KAYZER, Manager.

July 25-6mo.

ARMOUR'S

★ CELEBRATED ★

STAR BRAND

HAMS

★—AND—★

STAR BONELESS BACON

will please the most fastidious, and we offer them to those who want the BEST the market affords in full confidence of their SUPERIORITY. ASK YOUR grocer or butcher for the STAR BRAND.

These meats, if canvased, are in fancy burlap; if uncanvased see that ARMOUR & CO. is branded in the skin. ARMOUR'S KETTLE RENDERED LEAF LARD is Guaranteed STRICTLY PURE.

WEAK MEN!

Debilitated through indiscretions or excesses, WE GUARANTEE TO CURE by this NEW IMPROVED Electric Belt & Suspensory or REFUND MONEY. Made for this specific purpose, Cure of GENERATIVE WEAKNESS, giving freely, mild, soothing currents of electricity directly through all weak parts, restoring them to health and Vigorous Strength. Electric current felt instantly or we forfeit $5,000 in cash. Greatest improvements over all other belts. Worst cases permanently cured in three months. Sealed pamphlet 4c. stamp.

Sanden Electric Co. 169 La Salle st., Chicago.

T. H. McCormick, M. D.

Calls left at Thieme & Gross' Drug Store will receive prompt attention.

Office No. 98 Calhoun Street.

FORT WAYNE, IND. Telephone 185.

Office hours: 9 to 12 a. m., 1 to 4 p. m. and 7 to 9 p. m. julyldwly.

Daily Sentinel

SUBSCRIPTION, per week.................... 10c

E. A. K. HACKETT, Editor and Proprietor.

FRIDAY, AUG. 17, 1888.

DEMOCRATIC NATIONAL TICKET.

For President—Grover Cleveland, of New York.

For Vice President—Allen G. Thurman, of Ohio.

Presidential Electors.

Electors at Large—Thomas E. Cobb, of Knox; John E. Lamb, of Vigo.

District Electors—First district, S. B. Vance; Second district, C. R. Dobbins; Third district, Charles L. Jewett; Fourth district, Nicholas Cornett; Fifth district, John R. East; Sixth district, Thomas J. Sturdy; Seventh district, David S. Gooding; Eighth district, S. B. Puett; Ninth district, John F. McHugh; Tenth district, J. W. Stewart; Eleventh district, John N. Turner; Twelfth district, John H. Bass; Thirteenth district, M. A. O. Packard.

For Congressman From the Twelfth District—Charles A. O. McClellan, of DeKalb.

Democratic State Ticket.

For Governor—Courtland C. Matson, of Putnam county.

For Lieutenant-Governor—William R. Myers, Madison.

For Secretary of State—R. W. Miers, Monroe.

For Auditor—Charles A. Munson, Allen.

For Treasurer—Thomas B. Byrnes, Vanderburg.

For Reporter Supreme Court—John W. Kern, Howard.

For Attorney-General—John R. Wilson, Marion.

For Superintendent of Public Instruction—E. E. Griffith, Clinton.

For Judges of the Supreme Court—First district, W. S. Niblack, Vanderburg; Second district, G. V. Howk, Floyd; Fourth district, Allen Zollars, Allen.

THE COUNTY TICKET.

For joint senator, Allen and Whitley counties, Fred J. Hayden, of Allen.

For joint representative, Allen and Huntington counties—W. S. Oppenheim.

For State Representatives—W. H. Shambaugh and Frank Gladio.

For Circuit Judge—Edward O'Rourke.

For Prosecuting Attorney—J. M. Robinson.

For Sheriff—Geo. H. Viberg.

For Treasurer—Isaac Mowrer.

For Coroner—Dr. A. J. Kesslet.

For Surveyor—Henry Fischer.

For County Commissioners—First District, Jasper W. Jones, of Jackson Township; Second District, Henry Bullerman, St. Joe Township; Third District, John H. Brannan, City.

The republican state committee have employed a lot of windy individuals to talk tariff throughout Indiana and apologize for the infamous robberies perpetrated under the guise of protection all over this land. These fellows sell their freedom, intelligence and manhood for a few dollars contributed by the monopolists. It is as bad as blood money.

The Indianapolis *Sentinel* publishes a list of corporations chartered in the state since December 5th, 1887, and showing the capital to be $8,880,400. This is an unanswerable argument for the republican press that has been repeatedly declaring that the passage of the Mills bill would paralyze the manufacturing interests of the country. The facts published by the *Sentinel* are taken from the official records in the office of the secretary of state.

The *Gazette* and *Journal* of this morning have very excellent reports of the meeting of the Maumee Valley Monumental association, including synopsis of the addresses.—*Last Evening's News.*

The *News* neglected to add that The Sentinel published, twelve hours in advance of the *Gazette* and *Journal*, as good a report as they did, to be modest about it, and also gave the same addresses published by these papers, with a single exception—that of Mr. McGrew. This little bit of newspaper enterprise is not pleasant to the *News* or the *Journal* even, for it picks out a few political items this morning and criticises The Sentinel for not publishing them sooner. We could have done better, indeed, with the current news, if it were not for the matchless report of the Maumee Valley Historical association meeting, which made very stale, second-hand reading for the *Journal* subscribers twelve hours later.

TOO THIN, THIS YEAR.

The "business scare" is a flat failure, even if the South Chicago rolling mills is closed for a month. On the other hand we have Judge Hilton, of New York, asking for the passage of the Mills bill that he can operate his woolen mills; the glass factories at Pittsburg, employing over 7,000 hands, have started up after several months of idleness, and on every hand are indications that legitimate business is not frightened at the prospects of being relieved of some of its burdens. The New York *Tribune*, the leading republican paper of the nation, has these references to the business situation;

The general movements for the week were reported by trade journals at satisfactory. A better tone was observable in raw and manufactured iron, and the coal trade develops a tender approaching buoyancy. The reports from abroad continue to indicate an unusually demand for American cereals. * * * The *Chronicle* of yesterday published its usual monthly comparison of railroad earnings. * * * Its statement for July embraces 102 roads, giving an aggregate of $25,865,484, against $24,516,476 for July, 1887—a gain of $846,008, or 3.52 per cent. * * * The *Tribune* has printed the gross earnings of twenty companies or systems for the first week of August, showing an average gain of 8.85 per cent. * * * Fifty-seven companies or systems have made full reports of their business for the month of June. The aggregate increase in net earnings of the whole number is $426,044, or 5.81 percent. * * * There is some significance in the fact that the recovery from the extreme depression in stocks which took eight or nine months to produce has occurred in so short a time, and that it has been aided by no effort of professional speculators.

ADVICE TO CIGAR SMOKERS.

Buy "Twenty-five" Boxes and Do Not Select Light-Colored Cigars.

"Have you noticed the change that has come over the trade respecting the standard cigar box?" asked a leading dealer of a New York *Mail and Express* reporter recently. "Not very many years ago the standard box held 100 cigars. Now the standard box holds but fifty, and the still smaller box holding but twenty-five is rapidly pushing to the front. Is this not accounted for on the principle that as nations become more civilized the coins in use become subdivided to meet the demands of a more diversified trade? May it not come from a leaning toward a fresh cigar? When one man attempts to consume a box containing 100 cigars he finds the last row too dry, and hence his change to the fifty or the twenty-five box.

"But," continued the dealer, "if the wholesale and retail tobacconists of this country do not soon awake from their long sleep they will wake up some fine morning and find that their trade in costly Havana cigars is in great peril, and the work they are now refusing to do will be many times harder when the critical point is reached. The point in question is that foolish freak of nature, the insane fashion for light-colored cigars, and without one word of comment or explanation the tobacconists have been catering to that silly whim. Matters gave gone from bad to worse, until whole crops of tobacco have been ruined in the endeavor to supply something that nature would not produce. In the tobacco growing districts of Cuba the crops have been cut long before maturity, and as a natural consequence very inferior tobacco was the result. The consumer still asks for light-colored cigars, and at the same time condemns the inferior qualities of later-day tobacco, that, nine times out of ten, has been spoiled, in order to satisfy his craving for a pale cigar. This is all wrong, and it is within the power of the retailer to counteract this tendency on the part of the consumer and bring him to a realizing sense of his own danger. It is needless to lay down a set of rules for the guidance of tobacconists. They know that the soil of Cuba will not produce light cigar tobacco any better than any other. When nature produces a tobacco light in color it is unsuited for cigars—a well known fact the world over. This is the rule that nature herself has made, and when you get a pale color you may know that the tobacco has been doctored and unfit in richness and aroma for a delicious smoke. The great crop of Havana tobacco is dark; the coming crop, will, in all probability, be dark also; and if the dealers do not bestir themselves and enter into the work of converting their misguided customers they will imperil their trade in the finer grades of cigars. The Havana tobacco excels all others for cigars. The Mexican and Manilla weeds are favorites for cheroots. The Kentucky tobacco is intermediate in character. The tobacco of Virginia is the best for pipe-smoking, while that from Maryland is used for the cheaper grades of cigars."

A plant grows in Mixteca, Mexico, which the natives call the "herb of prophecy." A dose of it produces sleep similar in all respects to the hypnotic state. The subject answers with closed eyes questions that are put to him, and is completely insensible. The pathologic state brings with it a kind of prophetic gift and double sight. Furthermore, he loses his will, and is completely under the control of another. On returning to himself he remembers nothing of what he has done.

Not Particular.

Country Groom (to waiter)—Bring me some fish.

Waiter—Yes, sir; blue or white fish, sir?

Country Groom (to bride)—Which'll it be, Mariar?

Bride (with gentle indifference)—I don't keer what the color is, John, as long's it's fish.—*New York Sun.*

Young, old, and middle aged, all experience the wonderfully beneficial effects of Ayer's Sarsaparilla. Young children, suffering from sore eyes, sore ears, scald head, or with any scrofulous taint, become healthy and strong by the use of this medicine. Six bottles, $5.

For Sale.

The J. M. Coombs' farm, five miles north of the city, on the gravel road and St. Joe river, consisting of 100 acres, twenty-five acres in timber, balance drained and all under drained. Improvements consist of handsome new cottage farm house, two barns, two lakes and variety of fruit.

Will be sold cheap and on long time.

S. C. Lumbard, Agent,

18-tf 36 Calhoun Street.

Advice to Mothers.—Mrs. Winslow's Soothing Syrup should always be used when children are cutting teeth. It relieves the little sufferer at once; it produces natural, quiet sleep by relieving the child from pain, and the little cherub awakes as "bright as a button." It is very pleasant to taste. It soothes the the child, softens the gums, allays all pain, relieves wind, regulates the bowels and is the best known remedy for diarrhoea, whether arising from teething or other causes. Twenty-five cents a bottle. mar-17-1y

Harvest Excursion.

The Wabash railway will run a series of excursions to parts in Kansas, Nebraska, Eastern Colorado, Arkansas and Texas, August 21, September 11 and 25, October 9 and 23. Tickets will be sold at half fare and will be good thirty days from date of sale. Further information furnished at the Wabash ticket office.

10-tf.

Railways and Civilization.

Railways have so cheapened the cost of transportation that, while a load of wheat loses all its value by being hauled 100 miles on a common road, meat and flour enough to supply one man a year can, according to Mr. Edward Atkinson, be hauled $1,500 miles from the West to the East for one day's wages of that man if he be a skilled mechanic. If freight charges are diminished in the future as in the past this can soon be done for one day's wages of a common laborer.

The number of persons employed in constructing, equipping, and operating our railways is about 2,000,000.

The combined armies and natives of the world, while on peace footing, will draw from gainful operations 8,455,000 men.

Those create wealth—these destroy it. Is it any wonder that America is the richest country in the world?—*Scribner's Magazine.*

An Important Element

Of the success of Hood's Sarsaparilla is the fact that every purchaser receives a fair equivalent for his money. The familiar headline "100 Doses One Dollar," stolen by imitators, is original with and true only of Hood's Sarsaparilla. This can easily be proven by any one who desires to test the matter. For real economy, buy only Hood's Sarsaparilla. Sold by all druggists.

Excelsior Spring Water is brought from Saratoga in block-tin lined barrels and sold on draught in its natural condition at Mordhurst's drug store, 74 Calhoun street. d&wlyr

WANTED.

WANTED—AN HONEST YOUNG MAN for a permanent position, with an old established firm as their representative in his own state. Salary increased with experience. References required.

AMERICAN M'F'G HOUSE, 33 Reade St., N. Y.

INSURANCE Against

Tornadoes,
Cyclones and
Wind Storms in the following companies:
Phenix, Brooklyn.
Home, New York.
Niagara, New York.
Springfield, Mass.
One year 50c. per 100.
Three years $1.00 per 100.
Five years $1.50 per 100.

LUMBARD'S AGENCY,
July14-2m 36 Calhoun Street.

WANTED—INFORMATION OF WILLIAM Reynolds, an orphan boy, age about 19. Adopted from the Chicago Home of the Friendless in 1880. Any one having knowledge of his whereabouts will confer a great favor on his sister, Lizzie, by addressing Mrs. S. G. Cleveland, City Missionary, care of Y. M. C. A., Chicago, Ill. 30-tf

WANTED—By a large eastern manufacturer, a salesman well acquainted with the retail grocers of Fort Wayne and surrounding country, to sell a staple article on salary or commission. Travelling expense will be paid. Man under 30 years of age, and single, preferred. Address, giving references, W. G. O. Sentinel office, Fort Wayne.

July-30-1m

WANTED.—AN ACTIVE MAN (ONE OUT of employment) to begin on moderate salary and work himself up, representing in his own locality, an old established house. References exchanged.

Guy's Manufacturing House, 33 Reade St., N. Y.

WE wish to employ a few salesmen, on salary to sell our goods by sample to the wholesale and retail trade of all the leading cities and towns. We are the largest manufacturers of our line in the country. Send two cents in stamps for full particulars. No postals answered. Centennial M'f'g Co., Cincinnati, O. 1-1m

PROFESSIONAL.

DR. LUELLA M. DERBYSHIRE—Southwest corner Broadway and Jefferson. Diseases of women and children. Office hours from 9 to 12 a. m., 2 to 4 and 7 to 9 p. m. Telephone No. 9. 13-tf

MARY A. WHERY, M. D., Office and Residence No. 25 Madison street. Special attention given to ladies. May 24-tf.

FOR RENT.

FOR RENT—House of eight rooms, No. 332 East Wayne street. Inquire at H. H. Barous' bakery, 96 Calhoun street. 11-tf

LOST.

LOST.—A willow splasher to baby buggy. Finder will confer a favor by reporting to this office. 9-tf.

FOR SALE.

FOR SALE OR EXCHANGE.—Will sell for cash or exchange for real estate, my interest in the finest and best located meat market in Fort Wayne, at No. 44 West Berry street, now doing a good business. Reason for selling out is, have not the time to devote to the business. Enquire of L. C. Hunter, county treasurer's office. 16-tf

FOR SALE—The counters and shelving of a store room will be sold very cheap. Inquire of Mrs. Mary Agster, 42 West Jefferson street 7-tf

PROFESSIONAL.

DR. R. DEPPELLER,

Uroscopic - (Water) - Physican,

Former partner of the late Dr. A. Goertz, has returned and permanently located at the old office, No. 18 East Columbia street, over John Raab's provision store. The Doctor will be pleased to see all his old friends and as many new ones as may desire to consult him professionally. The Doctor prefers to see some of the worst cases first. Be sure to bring a small vial of water. 7-1mo.

THE CHICAGO GLOBE.

A NEWSPAPER OF PROGRESSIVE DEMOCRATIC OPINION.

ISSUED EVERY DAY OF THE YEAR.

The Most Convenient Form.
Contains All the News.
A Repertory of Pure Literature.
Hostile to Fraud and Sham.
Its Guide: Morality, Liberty, Justice.

SENT BY MAIL.

Daily edition, per year.................. $6.00
Two months.................. 1.00
Sunday edition, per year.................. 2.00
Weekly edition, per year.................. 1.00

Payment to be made in advance. Postage free of charge.

IN THE CITY.

The daily edition will be sold by ALL NEWSMEN for TWO CENTS, and the Sunday edition for FIVE CENTS, per copy. Address: THE CHICAGO GLOBE, 118 Fifth Ave., Chicago.

WILLIAM ALTEKRUSE,

EAGLE -:- GROCERY

246 South Calhoun St.

FANCY GROCERIES & LUNCH COUNTER

An entirely new stock of fine groceries and eatables. Give us a call. 26-1m

---

PAINE'S CELERY COMPOUND

THE CELEBRATED NERVE TONIC.

A Word to the Nervous You are painfully aware that you have nerves? Then you are sick. A healthy boy has as many as you, but he doesn't know it. That is the difference between "sick" and "well."

Why don't you cure yourself? It is easy. Don't wait. Paine's Celery Compound will do it. Pay your druggist a dollar, and enjoy life once more. Thousands have. Why not you?

WELLS, RICHARDSON & CO., Proprietors, Burlington, Vt.

Fruit House Prices.

Great Reduction in Sugar, Coffees, Teas, Dried and Canned Fruits.

SUGARS—WHITE, YELLOW AND BROWN.

No advance on Sugars. The market is strong and higher, but having purchased a large stock at the decline we can still sell at the old prices. Best confectioners' A sugar, 7¼.; choice extra C sugar, 6¼.; cut loaf and powdered sugar, 8¼ Granulated sugar, 8c. Nice brown sugar, 6.

Coffees—Rio and Java—Green and Roasted.

The coffee market, under short crop influences, but mainly through speculation, has ruled high all the season, but the limit has been reached and coffees are now lower. The very best Golden Rio, 17c.; good fair Rio, 15c.; Old Governmen, Java, best, 25c.; Choice Roasted Rio, best, 18c.; Best Roasted Government Java, 30c, Dannermiller 20, German 20c, Jersey 20c.

TEAS—GREEN, BLACK AND JAPAN.

Young Hyson, 20c.; good, 30c.: best, 50c. Imperial Tea, good, 30c.; best, 50c. Gunpowder Tea, good, 30c.; best, 50c. Oolong or Black Tea, 25c.; best, 50c. Japan Tea, good, 25c.; best, 50c. English Breakfast, the very best, 50c. Our tea trade, in consequence of high priced coffees, has doubled the past year. Good teas at 20 and 30 cents a pound is relatively cheaper than coffee at 25c, a pound. We purchase direct of the importers and sell direct to our customers, thereby saving our customers the intermediate profits of the wholesale merchant and jobber, which is at least 10 to 20 cents.

FOREIGN FRUITS.

Malaga Layer Raisins, 12c.; Seedless Sultana Raisins, 10c.; Loose Muscate Raisins, 10c.; Zantee Currants, 5c.; Shelled Almonds, 30c.; Leghorn Citrons, 25c. Orange and Lemon Peel, 15c.; Best Turkish Prunes, 5c.; Pitted Cherries, 25c. Layer Figs, 16c.; Layer Dates, 8c.; New Valencia Raisins, 8c.; Good Figs, 8c.

DOMESTIC DRIED FRUITS.

Dried Raspberries, 30c.; Dried Peaches, 10c.; Dried Apples, 9c.; Dried Blackberries, 15c.; California Peeled Peaches, 24c.; Dried California Apricots, 20c.; California Plums, 15c.; German Pears, 15c.; Prunalis, 16c.; California Nectarines, 20c.

Candies—Pure Stick and French Candy.

Best stick candy, 12c; best French mixed candy, 12c; Cream candy, 15c.

NUTS.

Brazil nuts, 10c quart; soft shell almond 15c quart; English walnuts and filberts, 12½c quart; assorted mixed nuts, 15c quart; Texas Pecans, 10c. a quart.

Syrups—Maple and Sugar Syrups and New Orleans Molasses.

Pure Maple syrup, 80c a gallon; golden drips, 40c; Sorghum, 50c; New Orleans molasses, 35c; best, 50c. The sorghum is splendid and 10c lower than we ever sold it before.

WINES AND LIQUORS FOR MEDICAL PURPOSES.

Old 76, $2.50 per gallon; two years old, $1.75; one year old, $1.40 per gallon; new whisky, $1 and $1.25 per gallon; Port wine $1.25, Sherry $1.50 a gallon; California wine, $1.25 per gallon; wines in bottles, 40c.

Machine Oils, Fish Oil, Lard Oil and Neatsfoot Oil, and Headlight Oil and Castor Oil.

Fish oil, per gallon, 70c; Neatsfoot oil, 80c per gallon; Lard oil, 80c per gallon; Machine oil, dark, 20c per gallon; Golden, 30c per gallon; Castor oil, $1.75 per gallon; Headlight oil, 12c per gallon.

Tobaccos and Cigars, Plug Tobacco, Smoking Tobacco and Fine Cut.

Horse Shoe, 50c; J. T. 45c.; Rats, 30c.; Glory, 45; Old Port, 40c.; Wild Flower 45c. per pound. Finecut, 30c, 50c; best, 75c per pound. Smoking, 20c, 25c and 30c.; best Durham, 45c per pound.

Choice cigars, $1.50 per box; good cigars, 60c and $1 per box.

25 Cents on the Dollar Saved at the

FORT WAYNE FRUIT HOUSE

BIG MONEY. *5,000 AGENTS WANTED AT ONCE to supply Ten Million voters with the only official lives of*

CLEVELAND AND THURMAN

By Hon. W. U. Hensel; also, of Mrs. Cleveland; exquisite steel portraits. Voters' Cartridge Box, Reform Trade Policy, &c., complete. Agents report immense success. For best work, apply quick and make $200 to $500 a month. Outfit, 50c. JAS. MORRIS & CO., Cincinnati, O.

JAMES -:- MADDEN,

PLUMBER,

Steam and Gas Fitter,

101 Calhoun Street,

Next Door to Y. M. C. A. Building,

Fort Wayne, - - - - - - - - - Ind.

EMMA S. ATWOOD.

Physician and Surgeon,
Office 136 Barr Street,
First Door South City Hospital.
Fort Wayne, Ind. - tf

Dr. T. J. DILLS

No. 40 West Berry Street,

DISEASES OF THE EYE AND EAR.

Office hours: 9 to 12 a. m. 1:30 to 4 p. m.

A. HATTERSLEY & SON

PLUMBERS

Steam and Gas Fitters.

—DEALERS IN—

GAS FIXTURES

Main Street, East of Clinton
Fort Wayne, Ind.

Brass Work Iron and Lead Pipe

Lift and Force Pumps,

Lead, Bath Tubs, Wash Bowls, Rubber Hose, etc.

Old gas fixtures regilt, bronzed and made equal to new.

E. F. Sites,

DENTIST.

No. 74 Calhoun St., Fort Wayne, Ind.

Opposite Aveline House, Over Mordhurst's Drug Store. July18dwlyr.

NEW ADVERTISEMENTS

GUNS REVOLVERS. Send stamp for price list to JOHNSTON & SON, Pittsburg, Penn.

PARKER'S HAIR BALSAM
Cleanses and beautifies the hair. Promotes a luxuriant growth. Never Fails to Restore Grey Hair to its Youthful Color. Prevents Dandruff and hair falling. 50c. and $1.00 at Druggists.

STENOGRAPHY and Type-writing, Telegraphy, Book-keeping, Banking, Penmanship, Correspondence, Arithmetic, &c. Young men and women taught to earn a living and given a thorough preparation for honorable positions. Terms reasonable. Time short. Instruction thorough. Business men supplied with competent assistants on short notice. No charge for situations furnished. Address for catalogue, Eastman College, Poughkeepsie, N. Y.

MARVELOUS MEMORY DISCOVERY.

Any book learned in one reading.
Mind wandering cured.
Speaking without notes.
Wholly unlike artificial systems.
Piracy condemned by Supreme Court.
Great inducements to correspondence classes.
Prospectus, with opinions of Dr. Wm. A. Hammond, the world famed Specialist in Mind diseases, Daniel Greenleaf Thompson, the great Psychologist, and others, sent post free by
Prof. A. LOISETTE, 237 Fifth Avenue, New York.

EXHAUSTED VITALITY

THE SCIENCE OF LIFE, the great Medical Work of the age on Manhood, Nervous and Physical Debility, Premature Decline, Errors of Youth, and the untold miseries consequent thereon. 300 pages 8 vo., 125 prescriptions for all diseases. Cloth, full gilt, only $1.00, by mail, sealed. Illustrative sample free to all young and middle-aged men. Send now. The Gold and Jewelled Medal awarded to the author by the National Medical Association. Address P.O. Box 1895, Boston, Mass., or Dr. W. H. PARKER, graduate of Harvard Medical College, 25 years' practice in Boston, who may be consulted confidentially. Office, No. 4 Bulfinch St. Specialty, Diseases of Man.

KNOW THYSELF.

Cut this out. You may never see it again.

Campaign Uniforms,

BANNERS, BADGES, ETC.

Campaign Goods of any Description.

Send for our 32 page Illustrated Catalogue. Special Inducements to the Trade.

HEINOLD BROS.

15 & 17 Market St. - Chicago, Ill.
Sept-18

ONLY THE BEST.

GOTTLIEB -:- HELLER

OF THE POPULAR

SOUTH - SIDE - MARKET !

Has built up a splendid trade by selecting

ONLY THE CHOICEST MEATS

Fresh and Salt Meats, Hams, Sausage, Etc., at both establishments,

306 Calhoun & 117 Wallace Sts.

Arrival and Departure of Trains

PENNSYLVANIA COMPANY.

Under Schedule in Effect June 10, 1888.

Trains leave the Pittsburg, Fort Wayne and Chicago station at Fort Wayne as follows:

(STANDARD TIME.)

EASTBOUND—For Pittsburg, Baltimore Washington, Philadelphia and New York, 5:30 a. m., *1:35 p. m., *4:00 p. m., *9:00 p. Crestline Accommodation, †7:30 a. m.

WESTBOUND—For Chicago, *5:00 a. m., †12:45 p. m., *5:00 p. m., *1:00 a. m. Chicago accommodation leaves at †6:30 a. m. For Plymouth, †4:00 p. m.

*Daily.
†Daily, except Sunday.

LAKE SHORE & MICHIGAN SOUTHERN.
(Fort Wayne Division.

FROM NORTH. GOING NORTH
10 30 am—Ar—Cincinnati Ex.....—Lv.
Detroit Ex...... " 4 40 pm
3 40 pm " Detroit Ex...... " 11 30 am
5 20 pm " Way Freight.... " 6 45 am
All trains daily except Sunday.

NEW YORK, CHICAGO & ST. LOUIS R.

GOING EAST. GOING WEST
Lv. 3 05 pm Express Lv. 3 00 pm
Lv. 5 10 am Accommodation. Lv. 6 45 pm

GRAND RAPIDS & INDIANA R. R.

Time Table for Fort Wayne, in Effect July, 1888.

GOING NORTH.

For Grand Rapids and North......Lv. 2:30 am
" " " .... " 8:05 am
For Grand Rapids.......................... " 2:10 pm
From Grand Rapids........................Ar. 6:10 pm
From Portland................................ " 7:45 am

GOING SOUTH.

For Richmond and Cincinnati....Lv. 5:35 am
" " " 1:00 pm
" " " 11:30 pm
From " Ar. 4:25 pm
For Portland..................................Lv 5:45 pm
Trains daily except Sunday.

FT. WAYNE, CINCINNATI & LOUISVILLE AND WHITE WATER R. R.

The direct line to and from Cincinnati, Louisville, Indianapolis and Fort Wayne.

FORT WAYNE TIME TABLE.

Going South. Arrives.
5 30 am—Ft Wayne Accommodation—10 00 am
10 45 am—Cin. & Lo'v'le. Mail & Ex— 4 10 pm
5 00 pm—Indianapolis Express.......—10 00 pm

WABASH RAILWAY.

MAY 15, 1888.

GOING WEST	Depart
Pacific Express, daily..................	5 00 a m
Kansas City ex, daily ex'pt Sunday	1 50 p m
Fast Mail, daily.........................	8 17 p m
Lafayette accom.........................	3 30 p m
Fort Wayne accom.......................	10 30 a m
GOING EAST	**Depart**
New York Express, daily...............	5 05 a m
Cannon Ball, except Sunday...........	1 55 p m
Limited Express, daily..................	8 25 p m
Toledo accom..............................	3 30 p m
Fort Wayne accom arrives 10 30 p m	
Lafayette accom arrives 11 00 a m	

INDIANAPOLIS TIME CARD.

Lv Ft Wayne	Ar Indianapolis
5 00 a m..................	10 55 a m
10 30 a m..................	3 50 p m
1 50 p m..................	6 30 p m
Lv Indianapolis	**Ar Ft Wayne**
7 15 a m..................	1 45 p m
1 10 p m..................	6 10 p m
7 00 p m..................	5 00 a m

Through New York Palace Sleeping Cars, dining car and new free chair cars on fast mail and New York Express. Free chair cars, dining car and New York and Boston sleeping car on Pacific and Limited express.

Kansas City Express and Cannon Ball has new reclining chair cars for Kansas City free

COUNCIL PROCEEDINGS.

Resolved, That the committee on public grounds and building be, and they are hereby instructed to have the roof on part of the central engine house painted and such small repairs done as are really necessary on said building, and also have new doors put in front of engine house, as the old ones are about to fall to pieces.

W. D. MEYER.
F. BANDT.
CHAS. F. HAIBER.

Adopted.

Resolved, That the street commissioner be, and is hereby, instructed to give ten days' notice to the owners or agent of the strip of land on the south side of Main street, between the west line of lot 183, Rockhill's addition and the St. Mary's river bridge to repair the sidewalk bordering on the above described property.

H. HILBRECHT.

Adopted.

Resolved, That the street commissioner be, and he is hereby, instructed to construct a clay pipe culvert on the south side of Main street at the St. Mary's river bridge, so as to prevent the water from washing out the brick sidewalk.

H. HILBRECHT.

Referred to the committee on streets and street commissioner, with power to act.

Whereas, The street commissioner, in his report July 24, recommended to have the old wooden sewer taken up and gutter filled with dirt on Lafayette street, between Virginia street and Wabash railroad; therefore, be it

Resolved, That the street commissioner be, and is hereby, instructed to take up the old wooden sewer and fill up gutter on the west side of Lafayette street, between Virginia street and Wabash railroad.

PETER J. SCHEID.

Adopted.

Resolved, That the city civil engineer be instructed to lower the gutters on Wells street.

CHAS. F. HAIBER.

Referred to city civil engineer to report at next meeting.

Be it resolved by the common council of the city of Fort Wayne, (two-thirds of all members concurring) that the mayor appoint a special committee of five members of this council, who shall jointly and together make an estimate of the lots and lands benefited by the construction of a 12-inch clay pipe sewer in the alley between Hamilton street and Murray street, from the 15-inch sewer in the first alley west of Lafayette street to the east line of Barr street, by this council heretofore ordered to be constructed and in progress of fulfillment, together with such amount as may be deemed just and equitable and to be now due and payable to the contractor for said work, deducting a reasonable percentage to secure its completion.

P. J. SCHEID.

Which resolution was on motion adopted by the following vote:

Ayes 14, viz: Councilmen Bandt, Doehrman, Haiber, Hilbrecht, Hazzard, Huser, Kensil, Kelker, Read Scheid, Shordon, Smith, Woulfe and Williams. Nays, none; and Councilman Hazzard, Ely, Huser, Kensill, and Schmueckle appointed.

Be it Resolved, by the common council of the city of Fort Wayne, (two thirds of all members thereof concurring,) that the mayor appoint a special committee of 5 members of this council who shall jointly and together, make an estimate of the lots and lands benefited by the construction of a 15 inch clay pipe sewer in the first alley west of Lafayette street, from the 18-inch sewer in the alley between Hamilton street and Masterson street to the center line of lot 35, Hamilton's first addition, by this council heretofore ordered to be constructed and in progress of fulfillment, together with such amounts as may be deemed just and equitable and to be now due and payable to the contractor for said work, deducting a reasonable percentage to secure its completion.

P. J. SCHEID.

Which resolution was on motion adopted by the following vote:

Ayes, 15, viz: Councilman Bandt, Doehrman, Haiber, Hazzard, Hilbrecht, Huser, Kensill, Kelker, Meyer, Read, Scheid, Shordon, Smith, Woulfe and Williams.

Nays, none, and Councilmen Hazzard, Ely, Huser, Kensill and Schmueckle appointed.

Be it Resolved, by the common council of the city of Fort Wayne (two-thirds of all members thereof concurring), that the mayor appoint a special committee of five members off his council, who shall jointly and together make an estimate of the lots and lands benefited by the construction of a 15-inch sewer, in the alley between Hamilton street and Masterson street from the Main sewer on Clinton street to the first alley west of Lafayette street, by this council heretofore ordered to be constructed and in progress of fulfillment, together with such amounts as may be deemed just and equitable and to be now due and payable to the contractor for said work, deducting a reasonable percentage to secure its completion.

P. J. SCHEID.

Which resolution was on motion adopted by the following vote:

Ayes, 15, viz:—Councilmen Bandt, Doehrman, Haiber, Hazzard, Hilbrecht, Huser, Kensill, Kelker, Meyer, Read, Scheid, Shordon, Smith, Woulfe and Williams.

Nays, none, and Councilmen Hazzard, Ely, Huser, Kensill and Schmueckle appointed.

By Haiber.

Resolved, (H. I.) That the sidewalks on both sides of Clark street, from High street to the north line of said Clark street, be graded to a width of ten feet and paved with brick to a width of four feet.

Which resolution was on motion adopted by the following vote:

Ayes, 14, viz: Councilmen Bandt, Doehrman, Haiber, Hazzard, Hilbrecht, Huser, Kensill, Kelker, Meyer, Read, Shordon, Smith, Woulfe and Williams. Nays, none.

By Ely.

Resolved, (H. I.) That the sidewalks on the north side of Berry street, bordering on lots 627 and 628 Hanna's addition, be graded to a width of 16 feet and paved with brick to a width of eight feet.

Which resolution was on motion adopted by the following vote:

Ayes, 15, viz: Councilmen Bandt, Doehrman, Haiber, Hazzard, Hilbrecht, Huser, Kensill, Kelker, Meyer, Read, Scheid, Shordon, Smith, Woulfe and Williams. Nays, none.

By Huser.

Resolved (H. I.), That the sidewalks on both sides of Swinney avenue, from the east line of Swinney's addition to Nelson street, be graded to a width of 10 feet and paved with brick to a width of 4 feet.

Which resolution was on motion adopted by the following vote;

Ayes, 15, viz: Councilmen Bandt, Doehrman, Haiber, Hazzard, Hilbrecht, Huser, Kensill, Kelker, Meyer, Read, Schied, Shordon, Smith, Woulfe and Williams. Nays, none.

By Doehrman.

Resolved, (H. I.) That the sidewalks on the west side of Hagner street, from Hugh street to Eliza street, be graded to a width of 10 feet and paved with brick to a width of 4 feet.

Which resolution was on motion adopted by the following vote:

Ayes, 15, viz: Councilmen Bandt, Doehrman, Haiber, Hazzard, Hilbrecht, Huser, Kensill, Kelker, Meyer, Read, Scheid, Shordon, Smith, Woulfe and Williams. Nays, none.

By Doehrman.

Resolved (H. I.), That the sidewalks on the south side of Washington street, from Wabash avenue to Glasgow avenue, be graded to a width of 10 feet and paved with brick to a width of 6 feet.

Which resolution was on motion adopted by the following vote:

Ayes, 15, viz: Councilmen Bandt, Doehrman, Haiber, Hazzard, Hilbrecht, Huser, Kensill, Kelker, Meyer, Read, Scheid, Shordon, Smith, Woulfe and Williams. Nays, none.

By Doehrman.

Resolved (H. I.), That the brick sidewalks on the west side of Glasgow avenue' bordering on lot No. 101, White's first addition, be graded to a width of 10 feet and paved with brick to a width of 4 feet.

Which resolution was on motion adopted by the following vote:

Ayes, 14, viz: Councilmen Bandt, Doehrman, Haiber, Hazzard, Hilbrecht, Huser, Kensill, Kelker, Read, Scheid, Shordon, Smith, Woulfe and Williams. Nays, none.

By Hilbrecht.

Resolved (H. I.), That the sidewalks on the north side of Pritchard street, from Van Buren street to Jackson street, be graded to a width of 8 feet and paved with brick to a width of 4 feet.

Which resolution was on motion adopted by the following vote:

Ayes, 14, viz: Councilmen Doehrman, Haiber, Hazzard, Hilbrecht, Huser, Kensill, Kelker, Meyer, Read, Scheid, Shordon, Smith, Woulfe and Williams. Nays, none.

By Scheid.

Resolved, (H. I.) That the sidewalks on both sides of Samuel street, from John street to Hanna street, be graded to a width of 8 feet and paved with brick to a width of 5 feet.

Which resolution was on motion adopted by the following vote:

Ayes, 15, viz: Councilmen Bandt, Doehrman, Haiber, Hazzard, Hilbrecht, Huser, Kensil, Kelker, Meyer, Read, Schied, Shordon, Smith, Woulfe and Williams. Nays, none.

By Wessel.

Resolved (H. I.), That the sidewalks on the south side of Suttenfield street, from Lafayette street to Hanna street, be graded to a width of 10 feet and paved with brick to a width of 6 feet.

Which resolution was on motion adopted by the following vote:

Ayes, 15 viz: Councilmen Bandt, Doehrman, Haiber, Hazzard, Hilbrecht, Huser, Kensil, Kelker, Meyer, Read, Sheid, Shordon, Smith, Woulfe and Williams. Nays, none.

By Doehrman.

Resolved, (H. I.) That the sidewalks on the west side of Grant avenue, bordering on the south part of lot No. 13, White's first addition, be graded to width of 10 feet and paved with brick to a width of 4 feet.

Which resolution was on motion adopted by the following vote:

Ayes, 15, viz: Councilman Bandt, Doehrman, Haiber, Hazzard, Hilbrecht, Huser, Kensil, Kelker, Meyer, Read, Scheid, Shordon, Smith, Woulfe and Williams. Nays, none.

By Wessel.

Resolved, (H. I.) That the sidewalks on the north side of Samuel street, from John Street to Smith street, be graded to a width of 8 feet and paved with brick to a width of 5 feet.

Which resolution was on motion adopted by the following vote:

Ayes, 14, viz: Councilmen Bandt, Doehrman, Haiber, Hilbrecht, Huser, Kensill, Kelker, Read, Scheid, Shordon, Smith, Woulfe and Williams. Nays, none.

By Hazzard.

Resolved, (H. I.) That the alley between St. Mary's avenue and Franklin avenue, from Abolt street to Lake street, be graded to the full width of said alley.

Which resolution was on motion adopted by the following vote:

Ayes, 15, viz: Councilmen Bandt, Doehrman, Haiber, Hazzard, Hilbrecht, Huser, Kensill, Kelker, Meyor, Read, Scheid, Shordon, Smith, Woulfe and Williams. Nays, none.

The following resolutions for sidewalk and alley improvements were read and on motion referred to the committee on streets:

By Haiber.

Resolved, (H. I.) That the gutters on the east side of Wells street, from Third street to Fourth street, be graded and paved with cobble stone to a width of 4 feet.

By Doehrman.

Resolved, (H. I.) That Grant avenue, from the Maumee road to Wayne street, be graded to a width of forty feet.

By Scheid.

Resolved, (H. I.) That the sidewalks on the east side of Clinton street, from Williams street to Butler street, be graded to a width of 10 feet and paved with brick to a width of 5 feet.

By Scheid.

Resolved, (H. I.), That the sidewalks on the south south side of Buchanan street, bordering on lot No. 76 Lasselle's addition, be graded to a width of 10 feet and paved with brick to a width of 4 feet.

By Scheid.

Resolved (H. I.), That the brick sidewalks on the south side of Williams street, from Clinton street to Barr street, be graded to a width of 10 feet and the brick relaid to a width of 5 feet.

By Scheid.

Resolved (H. I.), That the sidewalks on the south side of Virginia street, from Lafayette street to Clay street be graded to a width of 10 feet and paved with brick to a width of 4 foot.

By Scheid.

Resolved (H. I.), That the sidewalks on the south side of Edgerton street, from Winter street to Walton avenue, be graded to a width of 8 feet and paved with brick to a width of 4 feet.

By Bandt.

Resolved, (H. I.) That the sidewalks on the north side of Duryea street, from Hoagland ave to Fairfield avenue, be graded to a width of 8 feet and paved with brick to a width of 4 feet.

By Wessel.

Resolved, (H. I.) That the sidewalks on the west side of Hanna street, bordering on lots 118 and 119 Lasselle's addition, be graded to a width of ten feet and paved with brick to a width of 6 feet.

By Read.

Resolved, (H. I.) That the alley between Columbia street and Main street, from Harrison street to Calhoun street, be graded and paved with cedar blocks to a width of 14 feet.

By Williams.

Resolved, (H. I.) That the alley between Calhoun street and Harrison street, from DeWald street to Creighton avenue, be graded to a width of 13 feet.

By Doehrman.

Resolved, (H. I.) That the sidewalks on the east side of Francis street, bordering on lot 303, Hanna's addition, be graded to a width of 10 feet and paved with brick to a width of 4 feet.

RESOLUTIONS AND ESTIMATES.

Resolved, That the city civil engineer be, and he is hereby, instructed to prepare an amended estimate in favor of Joseph Dorheimer for grading and paving with cedar blocks Calhoun street from the south line of Columbia street to the Pittsburg, Fort Wayne and Chicago Ry.

DANIEL SHORDON.

Adopted.

The estimate (which is recorded in full in estimate book No. 4, page 127, and is a part of these minutes) referred to in the foregoing resolution in favor of Joseph Dorheimer, was on motion allowed by the following vote.

Ayes, 14, viz: Councilmen Bandt, Doehrman, Haiber, Hazzard, Hilbrecht, Huser, Kensill, Kelker, Meyer, Read, Scheid, Shordon, Smith, and Williams.

Nays, 1, viz: Councilman Woulfe.

The estimate (which is recorded in full in estimate book No. 4, page 128, and is a part of these minutes) in favor of Joseph Dorheimer amounting to $44.20 for constructing a sand pit on the northeast corner of Berry and Court streets was on motion allowed.

Resolved, That the city civil engineer be, and he is hereby, instructed to prepare a 3rd approximate estimate in favor of Joseph Dorheimer for grading and paving with stone flagging the sidewalks on both sides of Main street from Harrison street to Barr street.

DANIEL SHORDON.

Adopted.

The estimate (which is recorded in full in estimate book No. 4, page 132, and is a part of these minutes) referred to in the foregoing resolution in favor of Joseph Dorheimer was on motion allowed by the following vote:

Ayes 15, viz: Councilman Bandt, Doehrman, Haiber, Hazzard, Hilbrecht, Huser, Kensil, Kelker, Meyer, Read, Schied, Shordon, Smith, Woulfe, and Williams. Nays, none.

An estimate (which is recorded in full in estimate book 4, page 130, and is a part of these minutes) in favor of Joseph Dorheimer amounting to $37.60, for constructing a sand pit on the corner William and Clinton street, was on motion allowed.

Resolved, That the city civil engineer be, and he is hereby, instructed to prepare a final estimate in favor of Joseph Dorheimer, for grading and paving with cedar blocks Columbia street, from Calhoun street to Barr street.

DANIEL SHORDON.

Adopted.

The estimate (which is recorded in full in estimate book 4, pages 133 to 183 inclusive, and is a part of these minutes) referred to in the foregoing resolution in favor of Joseph Dorheimer, was on motion allowed by the following vote:

Ayes, 15, viz: Councilmen Bandt, Doehrman, Haiber, Hazzard, Hilbrecht, Huser, Kensill, Kelker, Meyer, Read, Scheid, Shordon, Smith, Woulfe and Williams. Nays, none.

Resolved, That the city civil engineer be, and he is hereby, instructed to prepare a final estimate in favor of Wilhelm Horstman for grading and paving with brick the sidewalks on the north side of Creighton avenue, from Harrison street to Webster street

F. BANDT.

Adopted.

The estimate (which is recorded in full in estimate book No. 4, page 134, and is a part of these minutes) referred to in the foregoing resolution, in favor of W. Horstman, was on motion allowed by the following vote:

Ayes, 15, viz: Councilmen Bandt, Doehrman, Haiber, Hazzard, Hilbrecht, Huser, Kensill, Kelker, Meyer, Read, Scheid, Shordon, Smith, Woulfe and Williams. Nays, none.

Resolved, That the city civil engineer be and he is hereby instructed to prepare a final estimate in favor of Wm. Horstman for grading and paving with brick the sidewalks on the west side of Lafayette street, from Pontiac street to Leith street.

P. J. SCHEID.

Adopted.

The estimate (which is recorded in full in Estimate book No 4, page 135, and is a part of these minutes) referred to in the foregoing resolution in favor of Wm. Horstman, was on motion allowed by the following vote:

Ayes, 14, viz: Councilmen Bandt, Doehrman, Haiber, Hilbrecht, Huser, Kensill, Kelker, Meyer, Read, Scheid, Shordon, Smith, Woulfe and Williams. Nays, none.

Resolved, That the city civil engineer be, and he is hereby, instructed to prepare a final estimate in favor of Wm. Horstman, for grading and paving with brick the sidewalks on the west side of Coombs street from Wayne street to the New York, Chicago and St. Louis Ry.

W. DOEHRMAN.

Adopted.

The estimate (which is recorded in full in estimate book No. 4, page 136, and is a part of these minutes) referred to in the foregoing resolution in favor of Wm. Horstman was on motion allowed by the following vote.

Ayes, 14, viz: Councilmen Bandt, Doehrman, Haiber, Hazzard, Hilbrecht, Huser, Kensill, Kelker, Meyer, Scheid, Shordon, Smith, Woulfe and Williams. Nays, none.

Resolved, That the city civil engineer be and is hereby instructed to prepare a second estimate in favor of Conrad Fay for grading and paving with brick the sidewalks on the south side of Erie street from Francis street to the east line of Tompkin's addition.

W. DOEHRMAN.

Adopted.

The estimate (which is recorded in full in estimate book No. 4, page 137, and is a part of these minutes) referred to in the foregoing resolution in favor of Conrad Fay, was on motion allowed by the following vote:

Ayes, 15 viz.: Councilman Bandt, Doehrman, Haiber, Hazzard, Hilbrecht, Huser, Kensil, Kelker, Meyer, Read, Scheid Shordon, Smith, Woulfe, and Williams. Nays, none.

Resolved, That the city civil engineer be and he is hereby instructed to prepare a final estimate in favor of George Ehrman for grading and paving with brick the sidewalks on both sides of Second street from Wells street, to North Harrison street.

L. HAZZARD.

Adopted.

The estimate (which is recorded in full in estimate book No. 4, page 138, and is a part of these minutes) referred to in the foregoing resolution in favor of George Ehrman, was on motion allowed by the following vote:

Ayes, 15, viz: Councilmen Bandt, Doehrman, Haiber, Hazzard, Hilbrecht, Huser, Kensil, Kelker, Meyer, Read, Scheid, Shordon, Smith, Woulfe and Williams. Nays, none.

Resolved, That the city civil engineer be and he is hereby instructed to prepare a final estimate in favor of George Ehrman for grading and paving with brick the sidewalks on north side of Montgomery street, bordering on the south part of lots 15 and 16 Hamilton's 1st addition.

DANIEL SHORDON.

Adopted.

The estimate (which is recorded in full in estimate book No. 4, page 139, and is a part of these minutes) referred to in the foregoing resolution in favor of George Ehrman was on motion allowed by the following vote:

Ayes, 15, viz: Councilman Bandt, Doehrman, Haiber, Hazzard, Hilbrecht, Huser, Kensil, Kelker, Meyer, Read, Scheid, Shordon, Smith, Woulfe and Williams. Nays, none.

Resolved, That the city civil engineer be and he is hereby instructed to prepare a final estimate in favor of John McCann, for grading and paving with brick the sidewalks on the south side of Archer avenue, from Meridian street to Oakland street.

LOUIS HAZZARD.

Adopted.

The estimate (which is recorded in full in estimate book No. 4, page 140, and is a part of these minutes) referred to in the foregoing resolution in favor of John McCann, was on motion allowed by the following vote:

Ayes, 15, viz: Councilmen Bandt Doehrman, Haiber, Hazzard, Hilbrecht, Huser, Kensil, Kelker, Meyer, Read, Scheid, Shordon, Smith, Woulfe and Williams. Nays, none.

THE Duke of Westminster is returned in "Bateman's Land-Owners of Great Britain," as her Majesty's richest servant. The young Viscount Belgrave, if he lives to inherit his patrimony, will, it is said, be the richest man in the world.

THE Duke of Wellington was able to accomplish a great deal of hard work even when over eighty years of age. Witness this memorandum: "Went to morning prayers. Gave away two brides. Transacted business at the Horse Guards. Took usual rides. Was present at a council and drawing-room. Looked in at two exhibitions. Entertained forty guests at dinner. Gave a ball. Escorted the last fair dancer to her carriage and saluted her at sunrise."

General Garfield's Dog.

In the summer of 1880, when the first delegation of enthusiastic politicians came trooping up from the Mentor station through the lane that led to "Lawnfield," in order to congratulate Gen. James A. Garfield on his nomination for the Presidency, there was one member of the Garfield household who met the well-meaning but noisy strangers with an air of astonishment and disapproval, and, as they neared the house, disputed further approach with menacing voice.

This was "Veto," Gen. Garfield's big Newfoundland dog; and not until his master had called to him that it was "all right," and that he must be quiet, did he cease hostile demonstrations.

After that, whenever delegations came—and they were of daily occurrence—Veto walked around among the visitors, looking grave and sometimes uneasy, but usually peaceful. Gen. Garfield was very fond of large, noble-looking dogs. Veto was a puppy when given to him, but in two years' time had grown to be an immense fellow, and devotedly attached to his master. He was named in honor of President Hayes' veto of a certain bill in the spring of 1879.

The bill was for abolishing the office of marshal at elections. It did not meet with the President's approval, and he returned it to Congress unsigned, an action which greatly pleased Gen. Garfield, and suggested the name for his dog.

Although quiet, as he had been bidden, Veto was never reconciled to the public's invasion of the Mentor farm. He was a dog of great dignity, and could not but feel resentment at the familiarity of the strangers who, on the strength of political prominence, overran his master's fields, spoiled the fruit-trees, peered into the barns and poultry yard, and were altogether over-curious and intrusive. He had been told that it was "all right," but these actions by day, and the torchlights and hurrahing by night, wore on his spirits and temper. This evident unfitness for public life caused a final separation from his beloved master; for when, in the following spring, the family moved to Washington to begin residence at the White House, they thought it was not best to take Veto with them, so he was left behind in Mentor.

Poor fellow! all his doubts and fears for the safety and peace of him he loved and guarded were indeed well-founded. That first invasion of Lawnfield was but the beginning of what was to end in great calamity and bitter sorrow. Veto never saw his master again.—*St. Nicholas.*

Impurities of the blood often cause great annoyance at this season; Hood's Sarsaparilla purifies the blood, and cures all such affections.

TWO DOGS, Pataud, a Newfoundland that saved his mistress from assassination by springing at the throat of a burglar, and an ordinary country mongrel that rescued a child from drowning, have just been decorated publicly by the French Society for the Prevention of Cruelty to Animals. There was a large crowd present, and nearly a riot when somebody shouted: "Down with Pasteur!" The police had to be called in to preserve order.

Don't fill the system with quinine, to prevent or cure Fever and Ague. Ayer's Ague Cure is the specific for this disease, and leaves no poisons to produce dizziness, deafness, headache, or other disorders.

OH! MY HEAD.

The pain from Neuralgia and its companion disease Rheumatism is excruciating. Thousands who could be quickly cured are needlessly suffering. Ath-lo-pho-ros will do for others what it did for the following parties:

Williamsport, Ind., Oct. 3, 1887.
Having been afflicted with neuralgia for the past four years, and trying almost everything, but in vain, I finally heard of Athlophoros. After taking one bottle I found it to be helping me, and after taking four bottles of Athlophoros and one of Pills, I found that I was entirely well. I think the medicine is positively a sure cure.
CHAUNCEY B. REDDICK.

Mt. Carmel, Ill., Dec. 26, 1887.
I have used Athlophoros in my family and find it to be the greatest medicine for neuralgia in existence, and having had its fangs fastened upon me for the past 30 years I know whereof I speak. MRS. JULIA CHILTON.

Send 6 cents for the beautiful colored picture, "Moorish Maiden."

THE ATHLOPHOROS CO. 112 Wall St. N. Y.

M. L. ALBRECHT

CORNER OF MAIN AND BARR STREET.

Frank B. Kendrick,

ARCHITECT,

No. 188 Calhoun Street,

FORT WAYNE, IND. 20t

NEW ADVERTISEMENTS.

DYSPEPTICS REJOICE
In the Speedy Relief
OBTAINED BY USING
Tarrant's Seltzer Aperient.
Sold by Tarrant & Co., N.Y., and Druggists everywhere.

Coal! Wood! Coal!

Now is the time to lay in your winter supply of coal and wood, which can be had at lowest figures from THE OLDEST COAL HOUSE IN THE CITY. Hard and Soft Coal, Cannel Coal, Kindlings, etc. Anthracite "Loyal Rock" a specialty for grates; burns without smoke and burns to a white ash. Try it.

WILDING & SON.

Office, 188 Calhoun Street.

J. C. PELTIER,

UNDERTAKER AND EMBALMER

17 W. Wayne St.

Telephone No. 174.

May 22 1y

WEAK, UNDEVELOPED PARTS of the body enlarged and strengthened. Full particulars sent sealed free. ERIE MED. CO., BUFFALO, N. Y.

There are Two Distinguishing Characteristics

Which, more than anything else, have contributed to the phenomenal growth of **The Chicago Daily News**, giving it a circulation larger than that of all other Chicago dailies combined. It seems strange that the first practical, combined application of two such common sense principles in journalism should have been left to a paper as yet only twelve years old. And yet true it is that in this fact lies the real secret of the unparalleled success of **The Chicago Daily News.** Briefly stated these principles are:

First. THE DAILY NEWS
Is a daily paper for busy people.

Of all mankind the people of Chicago and the busy northwest are the busiest. And yet perhaps no equal number of people are to be found who appreciate so keenly the necessity of an intelligent knowledge of the world's daily doings. They recognize that they, more than anyone else, are the world's providers in many of the most important necessaries of life. How important, then, that they should have their daily intelligence of every event, the world over, which by any possibility can affect their diversified commercial holdings. And in all the higher interests of life where can be found a like number of people more keenly appreciative of all that contributes to progress in art, literature, science, religion, politics, and the thousand and one things which make up modern civilization.

And yet, strange to say, right here in this great, busy northwest, in its busy metropolis Chicago, there has taken place the creation and development of that most cumbrous, unserviceable, time-destroying thing, the "blanket-sheet" newspaper. With the blindness of very fatuity this monstrosity of journalism, this breeder of mental dyspepsia, has steadfastly imposed its mountain of unthreshed straw to the demand of the people for the winnowed grain of fact. It was out of the very incongruousness of such a condition of things that THE DAILY NEWS had its birth. People wanted the News,—all the news—but they demanded it apart from the overpowering mass of the trivial and inconsequential. It is because THE DAILY NEWS satisfactorily meets that demand that its circulation is over "a-million-a-week."

R. M. LAWRENCE, Williamsville, Ill., says: "The 'big daily' is too much for me. Not that a person is obliged to read everything printed in the 'blanket-sheets,' but one having anything else to do doesn't have time to hunt through the long-drawn twaddle for a few grains of digestible food."

Second. THE DAILY NEWS
Is an Independent, truth-telling newspaper.

The reader can count on one hand the known newspapers whose statements in matters of politics can always be accepted as at least intentionally truthful, and commonly so in fact. On the other hand, it is the all-but-universal rule to praise one's party and candidate to the skies, and to cry down the opposition party and its candidate to the verge of the disreputable. So common have such silly and reprehensible methods in journalism become that they pass unnoticed, and are accepted as a matter of course—as an evil inseparable from practical politics. But this is only another mistake of the thoughtless. The American people are intelligent enough, thoughtful enough, fair enough to appreciate and endorse honest, truth-telling journalism—in truth to prefer it to the misleading, the truth-discoloring dishonesty of the "organ."

The demand is more and more for the fair, impartial, independent newspaper which give the reader *all the news*, and gives it absolutely free from the taint of partisan bias. This done, an expression of opinion, *based upon facts*, will commend itself to the thoughtful reader even when he may not find himself in agreement with the conclusions deduced from the premises. Disagreements are of small moment if only confidence in honesty of purpose remains. With no mere political ambition to gratify, no "ax to grind," the impartial and independent newspaper may truly be "guide, philosopher and friend" to honest men holding every shade of political faith. And this is why THE DAILY NEWS has to-day a circulation of over "a-million-a-week."

M. WYGANT, Sibley, Iowa, writes: "I am well pleased with THE DAILY NEWS, although I am a 'bred-in-the-bone' Republican with a *carpet bag experience* in the South ending in 1872. The extreme fairness of THE DAILY NEWS, giving credit where due regardless of party, meets my approval."

When to two such comprehensive elements of popularity THE DAILY NEWS now adds a third in its unparalleled price reduction to One Cent a day, it offers a combination of attractions at once unique and unapproachable by any other American newspaper, and one which will surely multiply its friends throughout the Northwest by the thousands.

The Chicago Daily News is for sale by all newsdealers at One Cent per copy, or will be mailed, postage paid, for $3.00 per year, or 25 cents per month. The farmer and mechanic can now afford as well as the merchant and professional man to have his metropolitan daily.

Address VICTOR F. LAWSON, Publisher The Daily News, Chicago.

MAGNOLIA
BALM, banishes Redness, Roughness Pimples and gives alabaster Face, Neck Arms & Hands!

MAGNOLIA
BALM, overcomes Sallowness, Blotches, and gives a Smooth, Soft, Youthful and Pliable Skin!

MAGNOLIA
BALM is instantly applied to Face, Neck, Arms and Hands. Removes Tan, Sunburn & Freckles!

MAGNOLIA
BALM gives a Ravishingly Beautiful Skin. Readily used and can't be detected. One trial convinces!

MAGNOLIA
BALM Take HAGAN'S MAGNOLIA BALM with you to the Seaside, Mountains & Rural Resorts!

MAGNOLIA
BALM—HAGAN'S MAGNOLIA BALM is not a Paint, Powder or Rouge, but a Refreshing Liquid!

JERSEYS!

It is clearly established that the most perfect fitting tailor-made Jerseys are to be found in our Cloak Department. We are making

Low -:- Prices.

Pretty New Trimmings are coming in daily.

BEADED -:- GIMPS,

SILK GIMPS,

BAND TRIMMINGS.

The late novelties in Black and Colors.

Handsome Fall Prints and Comforter Calicos are Making their appearance.

Our Low Pric on Silks

Is making a racket in the Cloak Department, and as long as they are in there, you can get a bargain.

Gloves, Mitts, Hosiery

And Underwear

AT COST!

Root & Company

Bargaining in India.

There is a general impression throughout the west that Americans are all very rich. Arabs will at any time quit an Englishman to ply a Yankee, who he thinks ready game. These people are natural-born diplomates. A famous Frenchman said words were invented to conceal ideas. Certainly the shrewd Indians rarely permit their words to express their thoughts, and dealers in works of art or objects de vertu consider a lie a proper part of his stock in trade. He lies, while he tries and weighs his customer. They catch us at the station, at the hotels, on the streets, and on the thresholds of the temples. What they ask is no indication of what they will take. After they try you with their price they invite your offer. You have to be guarded or you will be taken up. A fellow wished to sell me a bracelet of silver. His price was 30 rupees. I offered him 6. He looked insulted, but soon plied me again. I stuck to 6. He assured me there were 7 rupees of pure silver in the thing, and took out a pair of scales. The bauble balanced six and a half rupees. He assured me there were four thousand separate pieces in it and had cost fifteen days of labor. I replied: "I do not want it." "Yes, but master rich, I poor man; make proper offer." I offer 8. He puts up his pack. I go to my room. He follows and says: "Take it; I want master's certificate." Every one purchasing is asked to state the fact in a little book and is pleaded with until the statement is made that the purchases were cheap. I looked at cashmere shawls at "Munich Chung's" at Delhi.—*Carter H. Harrison's letters from India*

ROYAL

BAKING POWDER

Absolutely Pure.

This powder never varies. A marvel of purity, strength and wholesomeness. More economical than the ordinary kinds, and cannot be sold in competition with the multitude of low test, short weight alum or phosphate powders. Sold only in cans. ROYAL BAKING POWDER CO., 106 Wall St., N. Y.

SPECIAL -:- ORDER.

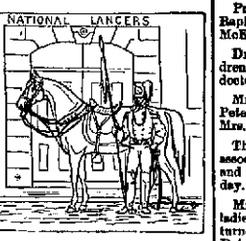

ATTENTION!

—FIRST—

Grand -:- Parade

—OF THE—

Jeffersonian - Club,

1,000 MEN IN LINE,

FRIDAY, AUGUST 31.

The Uniform Hat, Cane and Badge now ready for delivery. Price Complete. $1.50.

Sam, Pete & Max.

LOCAL NEWS.

Hon. J. M. Barrett will address the Ninth ward club to-night.

This being pay-day, the Fruit House will be open this evening.

Miss Abbie Pfeiffer left yesterday to visit friends at Buffalo, N. Y.

There will be a great democratic pole raising at Leo to-morrow night.

Mrs. Clark Fairbank and daughter Agnes, are visiting in Chicago.

Mrs. Charles A. Hoffman of this city, is visiting relatives in Lansing, Mich.

Mr. Harry Hamnill is able to be out again and is rapidly regaining his health.

Mrs. Fred Michaels arrived yesterday from Lincoln, Nebraska, to reside.

Uncle Peter Kiser wanted to arrange a joint discussion with ex-President Hayes.

The first voters of the city meet at the Academy to-morrow night to organize a democratic club.

Miss Annie Ward, of Valparaiso, is in the city, the guest of her cousin E. N. Stokes, of 49 Douglass avenue.

Mr. Fred Meyer, of the Pittsburg blacksmith shops, was married yesterday afternoon to Miss Minnie Tegeder.

The funeral of the son of Mr. and Mrs. L. P. Stapleford took place this morning from the residence on East Wayne street.

It is said that the 654 sections embraced in Allen county are divided up into from 7,000 to 8,000 parcels of the size of ten acres and upward.

Railroad cottage meeting this evening at the home of Mr. Wm. L. Archer, No. 69 Wells street, Bloomingdale, at 7:30 standard time. Everybody cordially invited.

The ladies of the St. Paul M. E. church will hold one of their grand socials at their temporary building on Walton avenue, next Saturday evening August 16.

The Warsaw *Times* says: "Miss Tad Neireiter, who has been visiting Miss Grace and Annie Bratt for the past six weeks, returned to her home at Fort Wayne to-day."

Mr. Charley Meyer, of Root & Co., celebrated his birthday anniversary and the employes of the dry goods house remembered him with a handsome silver watch yesterday.

At about 9 o'clock last evening Miss Jennie Corneille, of 51 Superior street, while endeavoring to board a street car, was thrown to the ground, and sustained a fracture of her left lower limb near the ankle.

The famous melodrama, "Lost in London," with its magnificent scenery and mechanical effects comes to the Temple Monday next. A great feature of the performance is the North Britain Pan Pipe singers who were engaged expressly for this company. The sale of seats opened this morning.

Any one knowing of L. M. Blakesley's ability to run a train, and Charley Beaver's fitness for providing eatables, will know that the "Dining Car" at the railroad and factory fair will be fully up to the same service on any rival lines. Just watch the symptoms, for those two men have charge of that department.

Mrs. Susan Deardorff, mother of Mrs. C. B. Neireiter, died this morning at the residence of C. B. Neireiter, 236 West Washington street, after a long sickness. The funeral will take place from Mr. Neireiter's residence, Saturday morning at 10 o'clock, and from there the remains will be taken to Churubusco, her old home, for interment.

The Michigan City *Dispatch* says: "Prison Directors Shoemaker, Monning and Majors were in session yesterday afternoon at the prison. Nothing but routine business was transacted. Messrs. Monning and Majors left the city for their homes this morning. Mrs. Shoemaker, who has been in northern Michigan for the past few weeks, arrived in the city to-day. Mr. and Mrs. Shoemaker will remain and visit at the prison for a short time."

The city band held its annual election of officers at their hall on Wednesday night with the following result: President, John Dennison; vice-president, Sam Burdett; secretary, Gart Shober; treasurer, F. J. Reinoke; leader, Phillip Keinz; second leader, Ben Rekers; trustees, Matt Backes, Henry Schrorte and Will Kyle; finance committee, Fred Goebel, Sam Burdett and George Jacobs; executive board, Phil Keinz, F. J. Reinoke and Gart Shober.

Mr. Charles E. Noble will leave tomorrow for a week's visit to his girl at Fon du Lac, Wisconsin.

President Hughart, of the Grand Rapids and Indiana road, dined at the McKinnis house to day.

Dr. and Mrs. J. M. Dinnen and children left to-day for Mackinaw. The doctor will return to-morrow.

Mr. I. Mautner, of the firm Sam, Pete & Max has gone east to buy goods. Mrs. Mautner accompanied him.

The Fort Wayne district M. E. church association met at Spencerville to-day, and will continue in session until Monday.

Mrs. Buckles, who is engaged in the ladies department at the Sanitarium, returned yesterday from a weeks visit in Detroit.

Mr. and Mrs. C. W. Howey, of East Berry street, have returned from Lake Maxinkuckee, where they have been sojourning for the last ten days.

Willie, the six-months-old son of Mr. Wm. Wolke, 82 Hood street, died yesterday of brain fever. The funeral will take place to-morrow at 2 p. m., from the residence.

The New York, Chicago and St. Louis railroad sues E. A. and W. H. Hoffman, for ejectment from alleged railroad ground and $1,000 damages. Bell & Morris filed the complaint.

A very pleasant party was given last evening at the home of Mr. and Mrs. James A. Graham, on East Lewis street, in honor of Mr. Graham's sisters of Allegheny City, Pa., who are visiting in the city.

Mr. W. D. Page passed the forty-fourth milestone in life yesterday and the members of his family sent to his office an elegant writing desk and office chair. An editor's life is not always forgotten.

Mrs. Bertha Lammatsch, the wife of Mr. Gustave Lammatsch, died this morning at her home, 224 West Main street of consumption, aged twenty-six years. The deceased was a daughter of Mr. Chas. Keller. The funeral will take place Sunday afternoon at 1:30 o'clock from the residence and 2 o'clock from the Salem Reformed church, the services being conducted by Rev. C. F. Kriete.

Mr. Henry C. Lepper was married last evening, at the Salem Reformed church, to Miss Katie Miller, an accomplished young lady, the ceremony being performed by Rev. C. F. Kriete. A pleasant reception followed at the residence of the bride's parents and the large number of guests passed the evening in a delightful manner. The young couple are popular and were the recipients of a large number of valuable presents.

The new Goethe Lodge K. of P. was instituted last night with great ceremony, at Phoenix Lodge hall, in the Siedel block. Quite a party of sir knights from Richmond were present at the installation of officers and at 11:40 the assembly sat down to a fine banquet prepared by Fox and spread at Arion hall. Impromptu toasts were the order of the evening and many happy speeches were made. There are now 200 lodges in Indiana.

The little band of Cherokee Indians with Dr. White Cloud had a great powwow the other night at Wabash, the occasion of the sixty-first birthday of Kamamuka, the great medicine man and chieftain, who accompanies them. These celebrations occur every five years and are reckoned by the moons. The last celebration of Kamamuka's birthday was held in Massachusetts. According to the Cherokee calculation a birthday comes only once in five years.

Mr. John Flood, who has been employed at the manufacturing establishment of Rhinesmith & Simonson, died last night at his home No. 122 Chicago street, aged twenty-two years, from obstruction of the bowels. The young man had only been sick for a week and his death was a surprise to his large circle of warm friends. The funeral will take place from the Cathedral at 1:30 Sunday afternoon, the procession starting from 122 Chicago street. Mr. Flood's mother and brother have both died within a year, the latter having been drowned in the Mississippi river.

Young Hyson, 50c; for 35c.
Black, 50c; for 35c.
Japan, 50c; for 35c.

YANKEE GROCERY.

Potatoes and Flour Down.

Choice Ohio potatoes, 50c bushel.
Churubusco Mills Flour, $4.50 bbl.
Orffs or Moning's best quality flour, $4.50 bbl.

FRUIT HOUSE.

New invoice of parrots, Haris Mountain Canaries. The finest singers in the world at MAX G. LADE'S.

Call early to avoid the rush and get a hat to suit you at

GOLDEN & MONAHANS.

Boys' come in and get some of our school shoes at $1.50 and $2.00. These goods used to be sold at much higher prices.

JACOBS SHOE STORE.

Orders for engraving visiting cards and fine writing paper received at City Book Store of Renner, Cratsley & Co. Keil & Bro.'s old stand. 17-2t

The fall style silk hat for the Hendricks club, is a dandy. For sale only at Fitch, Meyer & Co., 34 Calhoun street.

We handle our Melons in small quantities in order to offer the same to our customers fresh, at the

16-3t Star Grocery.

A new lot of embroideries just received. All Summer underwear sold at cost. All summer shawls at cost. Bargains in every department.

At the Boston Store.

The Jacobs Shoe Store is offering for the next six days, very valuable Bargains. Call and convince yourself.

ECHOES OF THE RAIL.

The Busy Centers of the City Invaded For Their Daily Budget of Local News and Gossip.

Pittsburg pay day.

Railroad news is dull and uninteresting.

The Pittsburg boys get their monthly pay to-day.

The Owl club will excurt to Rome City to-morrow.

The Pittsburg pay car came in from the east this afternoon.

Frank Stringer, postal clerk on the Nickel Plate, is at home on a week's vecation.

The new works of the Pennington machine company in Nebraska are in operation.

The Niagara Falls excursion trains returned from the east, over the Wabash, this afternoon.

Hugh Bennigan, of the Bass foundry, is off duty on account of the serious sickness of his wife.

The name of the Pennington machine works will be changed to the Indiana manufacturing company.

Frank Bissell, the night ticket agent at the Pittsburg depot, left yesterday for a trip through Michigan.

John Sullivan, of the organ factory, has been kept from duty for a few days on account of an injured hand.

Dennis Call has resigned his position at the organ factory to accept a position with the car works at Pullman, Ill.

George Russell, formerly of the organ factory, but now of Grand Rapids, Mich., is visiting his friends in this city.

Mr. L. E. Bittinger, clerk in the east Pittsburg yards, is doing honors over the arrival of a pretty girl baby at his home.

Samuel Talbot, of the organ factory, has joined the First Regiment band and will accompany the organization to Evansville.

Jacob Bastian, the letter carrier, makes his rounds of the Bass foundry every morning and our reporter frequently runs onto him.

Thos. Golden, formerly of the Pittsburg round house, has taken a clerkship in Superintendent Graham's office in the car shops.

The police are after the boys who make a habit of jumping on and off of trains. One arrest was made yesterday and others are to follow.

Sam Henderson, foreman of the Pittsburg copper shops, has one of Job's tender comforters, and, in the language of Josh Billings, he says, when he attempts to sit down, "the onsaid thing always reaches the chair first, and reminds me that a pillow would be a more comfortable resting place."

In railroad circles a belief prevails that the Canadian Pacific people are figuring to secure control of the Wabash road from Detroit and Toledo to St. Louis, and this causes the sharp advance in the Wabash stock of late. That the the two roads are to enter in some sort of a traffic agreement is not denied. This will give the Canadian Pacific a route to reach the southwest.

At the Pullman car works in Detroit, they are building an improved sleeping coach; among other things, in furnishing water for drinking and washing purposes. Under each car are four tanks, two holding cold, one hot water and the fourth compressed air. The compressed air forces the water to the toilet rooms, and also drinking water, which is cooled by passing through ice.

The Building Boom.

M. Lougan has been given a permit to build an addition to his house on lot 19, Rockhill and Nelson's addition, to cost $500.

Herman Buchman to build a two story frame house on lots 3 and 4, Thieme's addition, to cost $600.

Gottlieb Bradtmuller to build a two story frame house on lot 81, Brackenridge's addition, to cost $900.

G. Muhlenbruch to build a stable on lot 281, Hanna's addition, to cost $75.

Sol. Rothschild to repair his house on lot 58, Ewing's addition, to cost $80.

J. M. Bastus to build a one story frame house on lot 2, Chute's homestead, to cost $750.

Roasted Coffees at Cost.

Old Government Java, 30c. lb.
Maracaibo, 25c lb.
Golden Rio, 16c. lb.

YANKEE GROCERY.

Car load choice Georgia water melons, 20c each. FRUIT HOUSE.

The City Book Store of Renner, Cratsley & Co., have just received the finest line of ladies' writing material and visiting cards ever brought to this city, well worth the trouble to call and see. 46 Calhoun. 17-2t

Base Ball.

The following is the result of yesterday afternoon's games:

National League—Washington, 3; Indianapolis, 0. Philadelphia, 1; Pittsburg, 5. New York, 8; Detroit, 0. Boston, 8; Chicago, 4.

Attention Jeffersonians.

The correct uniform can be procured at GOLDEN & MONAHANS.

The finest lot of bird cages and the cheapest ever brought to Fort Wayne for 35 cents and upwards at

MAX G. LADE'S.

Remnants of Silks and Dress Goods offered in great variety, at the

BEE HIVE.

Attend the Remnant Sale.

FOR SHOP MEN.

Men's solid buckle working Shoes, $1.

Men's tap sole, solid made, Congress Shoes, $1.25.

Boys' honest made lace Shoes, 75c.

Boys' solid and stylish Congress $1.

MASSACHUSETTS SHOE CO.

ABOUT OUR PEOPLE.

How Some of the Fort Wayne People are Spoken of.

The Indianapolis *New Record* says:

All the Sisters of Providence except two are in retreat at St. Mary's Vigo county.

Rev. Father Koenig is away on a vacation for the benefit of his health.

The Rev. Father Zummbuelle, who has just returned from Europe much improved after a three month's sojourn there, is in charge of St. Paul's during the absence of Father Koenig. He was assistant of the present bishop of Nashville during his rectorship at St. Mary's, this city, and afterwards spent twelve years with the orphans at Rensselaer.

Brother Paul, one of the prefects of the seniors at Notre Dame university and teacher in the primary department, was here with the brothers briefly last week.

Mr. Will S. O'Rourke is confined to his bed. He has been sick for two weeks.

Rev O'Leary, of the Cathedral, is preparing to open a new school on the south side for the Catholic children of that locality.

Mr. Patrick Ryan is still at his post as city market master. He is the recording secretary of Branch 103, C. K. of A., and is justly proud of the record made by that branch which stands third in the generous union.

Herman Helmke has established a boot and shoe business at No. 47 West Main street. He cordially invites all his friends and the public in general to call and examine his stock of boots and shoes, which is full and complete. Satisfaction guaranteed. Prices as low as any house in the city. 16-6t

Canton flannels, red flannels in plain and twilled and white flannels at our usual low prices.

STEWART & HAHN.

Yesterday we got a large stock of Spalding's League Balls and Bats of all kinds, cheap. MAX G. LADE'S.

Straw Hats of all styles and the very latest patterns at greatly reduced prices so as to make ready for our Fall stock. Now is the opportunity to buy goods in this line very cheap.

BERGENTHEIM'S BAZAR. 16-2t

Attention Ninth Ward Jeffersonians.

All members of the Ninth ward Jeffersonian club and others who wish to become members are requested to meet at their hall Friday evening Aug. 17th, at 8 o'clock, by order of

FRED C. BOZER, President.
L. C. HUNTER, Secretary.

Some 5,000 people assembled at a spiritualist meeting, some ten miles northeast of Maysville, last Saturday, so the *Breeze* says. That paper adds: The medium gave several tests in the way of describing spirits, which had passed to the spirit land, but was present with their friends, who recognized them, by the description the medium gave of them while here in their physical body, which proves beyond a doubt, that the spirits of those who have left their mortal bodies, are often with us.

Are You Hunting for

Bargains?

OUR

Annual

Clearance

Sale!

Will Catch You Just Right.

No Talk, But Music.

—THE—

"BOSS" -:- STOCK

And prices explain why we are doing the business.

Sam, Pete & Max.

GYPSY QUEEN EMMA

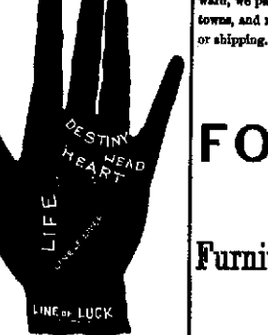

The Celebrated Palmist, Astrologer, Medium and Advisor.

FORTUNE TELLER!

Will positively leave Fort Wayne September 1st. Consultation 50c and $1. Commercial Hotel, Calhoun street.

PANTALOON SALE

—AT THE—

C. O. D.

Attracting Crowds of Buyers, Who Know a Good Thing When They See It.

166 Pairs of Children's Short Pants, worth 65c and 75c, go for 38 cents.
222 Pairs of Children's Short Pants, worth 85 and 90c, go for 50 cents.
111 Pairs of Children's Short Pants, worth $1, go for 75 cents.
86 Pairs of Children's Short Pants, worth $1.25, go for 85 cents.

MEN'S - PANTS!

250 Pairs of Union Pants, worth $1.50, at 95 cents.
365 Pairs of Cassimere Pants, worth $3, at $1.85.
218 Pairs of Cassimere and Worsted Pants, worth $4, at $2.95.
300 Pairs of Finest Tailor-made Pants, worth 7, 6 and 5 dollars, at $3.95.
[illegible] Pairs of Regular Merchant Tailor Patterns—no tailor will make them for less than 7.50, 9 and 10 dollars—at 4, 5 and 6 dollars.

This is a Great Opportunity for Pantaloons at low prices.

C. O. D.

Three Stores,

73, 75 AND 77 CALHOUN STREET.

OPEN EVERY EVENING.

SPECIAL -:- SALE

—OF—

Straw and Light Colored STIFF HATS

Friday and Saturday,

Of this week. Come and see what we can give you for $1, 75c., 50c. and 25c.

REMEMBER THE PLACE.

34 CALHOUN ST.

Fitch, Meyer & Co.

Window Draperies,

Baby Carriages,

Toilet Sets,

Carpets,

Furniture,

Lamps.

The above are six lines of goods in which we are, doubtless, the largest dealers in the state.

The Assortment we show, the Design and Quality of the Goods, and the Prices at which we sell cannot be beaten, even in the largest cities of the country.

The rapid extension of our business is the best indication you can have that when you want any of the above lines of goods, your interests will be best and most satisfactorily served by making your purchase at one of our establishments. We are now shipping goods into nearly every county in the state.

Where bills amount to $25 and upward, we pay the freight to surrounding towns, and make no charges for packing or shipping.

FOSTER

Furniture Comp'y,

Fort Wayne, Lafayette and Terre Haute.